

ENR THE TOP 225

Overview p. 44 // International Market Analysis p. 44 // International Region Analysis p. 45 // Domestic Staff Hiring p. 45 // International Staff Hiring p. 45 // Profit-Loss p. 45 // 2021 Revenue Totals p. 45 // Past Decade's International Design Revenue p. 46 // How Design Firms Shared the 2021 Market p. 46 // Top 10 by Market p. 47 // Top 10 by Region p. 48 // Backlog p. 48 // Dewan's Green Living p. 49 // Stantec's Dunes Hotel p. 50 // How To Read the Tables p. 51 // Top 225 International Design Firms List p. 52 // Top 225 Index p. 57 // Top 150 Global Design Firms List p. 58 // Top 150 Index p. 61

NUMBER 157

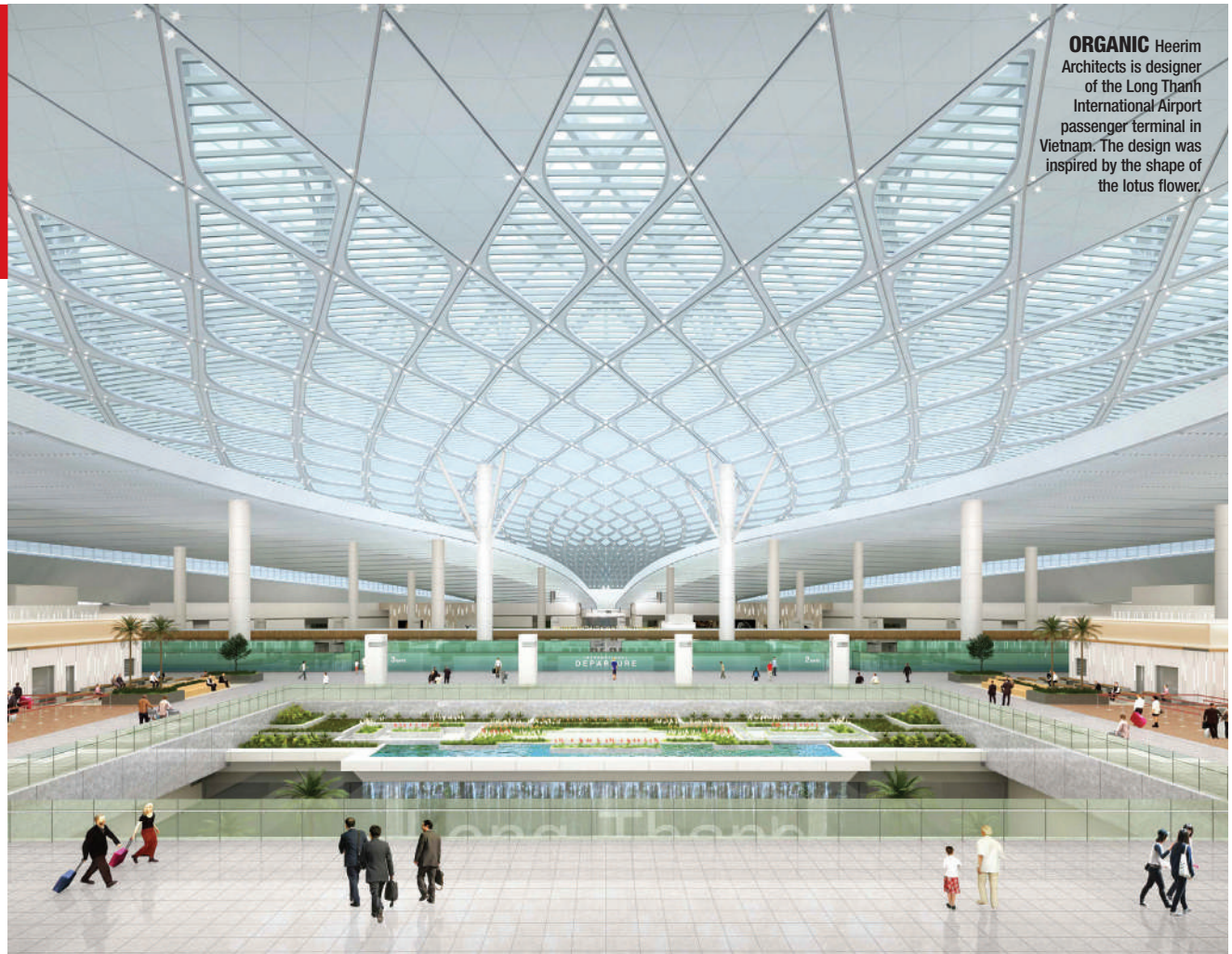

ORGANIC Heerim Architects is designer of the Long Thanh International Airport passenger terminal in Vietnam. The design was inspired by the shape of the lotus flower.

RENDERING COURTESY OF HEERIM ARCHITECTS AND PLANNERS

The Top 225 International Design Firms

War Fuels Global Priority Shifts

Infrastructure spending, climate goals and an energy transition flared up by the Ukraine war create hot spots for designers

By Emell Adolphus, Jonathan Keller and Peter Reina



Comparing Top 225 International Design Firms revenue from 2020 to 2021 reveals a market at times paralyzed by project risks. As rising construction costs, COVID-19 impacts and a stop-and-go supply chain kept owners second-guessing timelines and investments, Top 225 firms used market data to help rescope

projects to improve cost certainty. The result is marginal gains in a market still sick with pandemic shutdowns.

As a group, the Top 225 firms' revenue increased by .8%, from \$67.14 billion to \$67.65 billion in 2021. Consequently, median firm revenue also marginally increased from \$47.5 million to \$47.83 million. The percentage of design firms reporting a profit increased markedly from 89.4% to 96.7%, with 20 more firms sharing that data than previously.

As of the close of Q1, Top 225 firms say their priorities and the priorities of their clients have shifted—or in other cases, increased in urgency as the global climate crisis, market inflation and war instigated by

Russia with Ukraine have accelerated work in some sectors and disrupted work in others.

“All markets are still feeling the impact of the global COVID-19 pandemic,” says Alan Manuel, CEO, Currie & Brown, a Dar Group company. “Combined with the ongoing uncertainty stemming from Russia’s invasion of Ukraine, we are experiencing a growing insecurity among clients that affects the viability of projects and the way we work with them to identify and overcome risks to ensure delivery.”

Driving more change in market sectors around the world is an abundance of big ticket federal infrastructure spending plans meant to bolster economic recov-

International Market Analysis

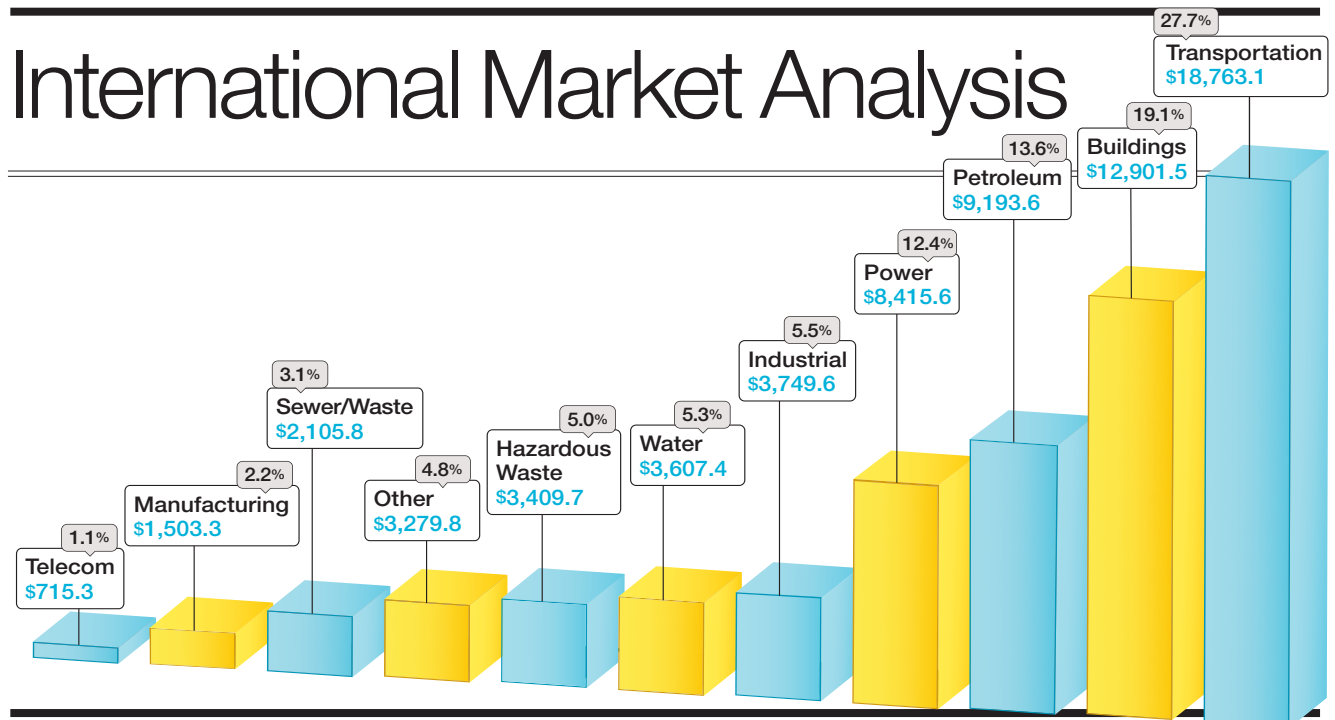

International Region Analysis

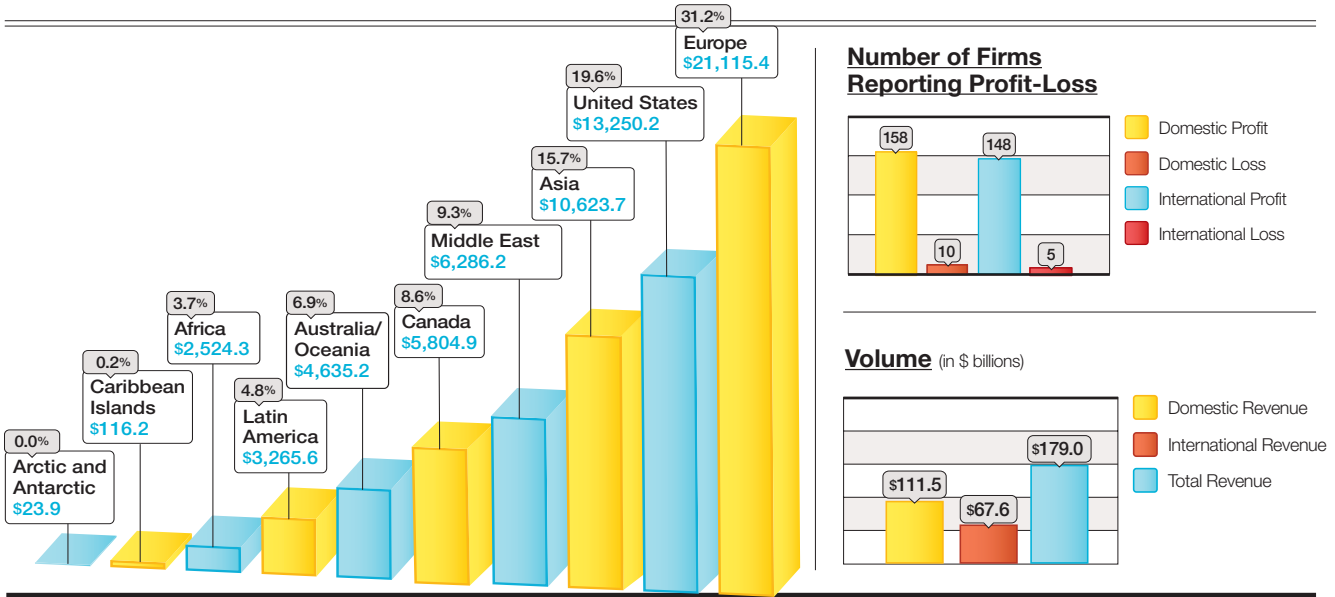

Only includes revenue from firms on the Top 225 list.

Profit/loss table only includes data from Top 225 firms who reported P/L data.

ery from the pandemic and push countries toward a more climate resilient and sustainable future—such as the \$1.2-trillion Infrastructure Investment and Jobs Act, China’s plan to spend \$1.1 trillion to spur economic movement, Saudi Arabia’s Vision 2030 and Europe’s more than \$800-billion NextGenerationEU package, among others.

“There are definitely a lot of variables that play a role when it comes to the market internationally,” explains Mazouz Sahn, Euro Group vice president of global business development. He adds, “An increase in sustainability usage, project management software and design software” such as digital twins and BIM are also changing the way design firms work collaboratively at a global scale.

Market Challenges

With markets in flux, Manuel says owners need a “trusted partner that can assist in making informed, data-driven decisions” that “can demonstrate value not just in one element of their project but the whole lifecycle.” The Top 225 take varied approaches to achieve these goals.

Jean-Charles Vallery, Group COO, SYSTRA, says

211
of the Top 225 sent in surveys last year.

33.6%
decreased international revenue in 2021.

66.4%
increased international revenue in 2021.

there are three main challenges facing the international design market: climate change, lack of talent resources and rising materials costs. Particularly, he says, increasing energy costs and raw materials “can challenge the delivery of major construction projects.”

“There is still uncertainty as to the end effect of inflation on growth, debt and public investment in infrastructure,” adds Vallery. “However, this represents a great opportunity to boost sustainable design solutions when it comes to energy efficiency.”

Acknowledging an increase in conversations with clients about how to address climate change and environmental concerns, Vallery stresses that reducing a project’s carbon footprint is no longer viewed as going far enough. “The direct and indirect environmental impacts of entire projects must be taken into account throughout their entire lifecycle,” he says. “For client needs, this translates into specific requirements in terms of following environmental references and regulatory compliance.”

In January, a consortium of SYSTRA, Italferr and Egis won a \$33-million contract to prepare, procure and supervise the control-command and signaling subsystem



Only includes data from Top 225 firms.

Comparing the Past Decade's International Design Revenue

(in \$ billions)
SOURCE: ENR



for the overall \$5.8-billion Rail Baltica. Project designers aim to bake in sustainability from the ground up while also fostering sustainable development in hubs around the new rail line connecting Estonia, Latvia and Lithuania into Poland. With increased demand for high-performance, sustainable transport infrastructure—a trend SYSTRA is also seeing in Australia, Scandinavia, India and Canada—comes a higher demand for innovation and long-term staff support from design firms, says Vallery.

For No. 58-ranked Assystem, digitalization has been a key driver of innovation that expands firm capacity, says COO Stéphane Aubarbier.

“Our digital approach has been proven to reduce the investment costs and lead times of large and complex infrastructure projects by optimizing the organization of the project,” says Aubarbier. “These new abilities have bolstered our already strong reputation for delivering on time, within budget, and digitalization has provided us with numerous new ways of solving existing problems while maintaining the same stringent safety standards.”

Out of the Top 225 design firms, 190 firms filed backlog data, with 68.9% saying their backlog is higher than a year ago and 9.4% saying lower. Last year, 23.9% said their backlog was lower, illustrating that projects are indeed moving forward despite market challenges and changes.

The annual International Construction Costs (ICC) index published by Arcadis NV reported double-digit inflation across markets, particularly in the U.S. and parts of Europe. Despite federal infrastructure spending, the pandemic and Russia’s war with Ukraine are still stretching supply chains and slowing logistics in certain regions, says Arcadis Chief Growth Officer Mary Ann Hopkins.

“This has created the biggest products and materials squeeze in 30 to 40 years,” she says. “To combat



“Our digital approach has been proven to reduce the investment costs and lead times of large and complex infrastructure projects.”
Stéphane Aubarbier, COO, Assystem

| DESIGNER NATIONALITY | # OF FIRMS | INT'L REVENUE | | MIDDLE EAST | | ASIA | | AUS./OCEANIA | | AFRICA | | EUROPE | | UNITED STATES | | CANADA | | LAT. AMER. / CARIB. | |
|----------------------|------------|---------------|------|-------------|------|---------|------|--------------|------|---------|------|---------|------|---------------|------|---------|------|---------------------|------|
| | | \$ MIL. | % | \$ MIL. | % | \$ MIL. | % | \$ MIL. | % | \$ MIL. | % | \$ MIL. | % | \$ MIL. | % | \$ MIL. | % | \$ MIL. | % |
| AMERICAN | 79 | 15692.1 | 23.2 | 1188.3 | 18.9 | 2447.2 | 23 | 1004.6 | 21.7 | 265.9 | 10.5 | 5558.8 | 26.3 | NA | NA | 3946.1 | 68 | 1281.2 | 37.9 |
| AUSTRALIAN | 5 | 5596.7 | 8.3 | 565.5 | 9 | 715.6 | 6.7 | 407.7 | 8.8 | 184.2 | 7.3 | 1169 | 5.5 | 1630 | 12.3 | 743 | 12.8 | 181.8 | 5.4 |
| CANADIAN | 4 | 12253.4 | 18.1 | 367.2 | 5.8 | 551.4 | 5.2 | 1423.7 | 30.7 | 203.5 | 8.1 | 3821.6 | 18.1 | 5504.2 | 41.5 | NA | NA | 381.8 | 11.3 |
| CHINESE | 23 | 4505.1 | 6.7 | 395.1 | 6.3 | 3174.3 | 29.9 | 31.4 | 0.7 | 360.7 | 14.3 | 392.3 | 1.9 | 10.4 | 0.1 | 0.9 | 0 | 140 | 4.1 |
| EUROPEAN | 54 | 22727.1 | 33.6 | 1891.4 | 30.1 | 2245.1 | 21.1 | 1296 | 28 | 880.2 | 34.9 | 9418.7 | 44.6 | 4791.8 | 36.2 | 952.3 | 16.4 | 1251.8 | 37 |
| BRITISH | 3 | 5413.9 | 8 | 351 | 5.6 | 686.1 | 6.5 | 765.7 | 16.5 | 256.8 | 10.2 | 438.3 | 2.1 | 2012.3 | 15.2 | 722.5 | 12.4 | 181.3 | 5.4 |
| DUTCH | 5 | 5678.2 | 8.4 | 403.5 | 6.4 | 547.3 | 5.2 | 366.8 | 7.9 | 79.1 | 3.1 | 2063.7 | 9.8 | 1914.9 | 14.5 | 85.6 | 1.5 | 217.3 | 6.4 |
| FRENCH | 6 | 2295.3 | 3.4 | 310.6 | 4.9 | 313.7 | 3 | 91.7 | 2 | 187.7 | 7.4 | 1164.4 | 5.5 | 60.5 | 0.5 | 50.5 | 0.9 | 116.2 | 3.4 |
| GERMAN | 4 | 563 | 0.8 | 161.3 | 2.6 | 135.6 | 1.3 | 0.2 | 0 | 26.6 | 1.1 | 181.1 | 0.9 | 45.1 | 0.3 | 0 | 0 | 13.1 | 0.4 |
| ITALIAN | 11 | 904.1 | 1.3 | 174.6 | 2.8 | 95.8 | 0.9 | 20.5 | 0.4 | 110.1 | 4.4 | 421.8 | 2 | 69.9 | 0.5 | 4.5 | 0.1 | 7 | 0.2 |
| SPANISH | 8 | 1174.3 | 1.7 | 146.5 | 2.3 | 88.2 | 0.8 | 9.7 | 0.2 | 51.5 | 2 | 329.9 | 1.6 | 78 | 0.6 | 11.9 | 0.2 | 458.6 | 13.6 |
| OTHER EUROPEAN | 17 | 6698.3 | 9.9 | 343.9 | 5.5 | 378.4 | 3.6 | 41.4 | 0.9 | 168.4 | 6.7 | 4819.5 | 22.8 | 611.1 | 4.6 | 77.3 | 1.3 | 258.3 | 7.6 |
| JAPANESE | 10 | 1021.1 | 1.5 | 34.4 | 0.5 | 530.2 | 5 | 18.8 | 0.4 | 65.7 | 2.6 | 299 | 1.4 | 23 | 0.2 | 20.7 | 0.4 | 29.5 | 0.9 |
| KOREAN | 11 | 595.6 | 0.9 | 121.9 | 1.9 | 264.1 | 2.5 | 1.7 | 0 | 23 | 0.9 | 89.3 | 0.4 | 17.3 | 0.1 | 0 | 0 | 78.3 | 2.3 |
| ALL OTHERS | 39 | 5230.6 | 7.7 | 1722.4 | 27.4 | 696 | 6.6 | 451.4 | 9.7 | 541.3 | 21.4 | 366.9 | 1.7 | 1273.5 | 9.6 | 141.8 | 2.4 | 37.3 | 1.1 |
| | 225 | 67621.7 | | 6286.2 | | 10623.9 | | 4635.3 | | 2524.5 | | 21115.6 | | 13250.2 | | 5804.8 | | 3381.7 | |

SOURCE: ENR NOTE: EXCLUDES ARTIC/ANTARCTIC AND UNALLOCATED REVENUE. TOTAL PERCENTAGE MAY NOT SUM TO 100 DUE TO ROUNDING.

The Top 10 by Market

| 1 | | TRANSPORTATION | |
|------|------|------------------------------|--|
| RANK | | Top 10 Revenue: \$11.35 Bil. | |
| 2022 | 2021 | Market Share: 60.5% | |
| 1 | 1 | WSP GLOBAL INC. | |
| 2 | 2 | AECOM | |
| 3 | 3 | SNC-LAVALIN INC. | |
| 4 | 4 | JACOBS | |
| 5 | ** | ARCADIS NV/CALLISON RTKL | |
| 6 | 5 | DAR GROUP | |
| 7 | 6 | MOTT MACDONALD | |
| 8 | 7 | EGIS | |
| 9 | 10 | SYSTRA | |
| 10 | 8 | ARUP GROUP LTD. | |

| 2 | | PETROLEUM | |
|------|------|--------------------------------------|--|
| RANK | | Top 10 Revenue: \$8.02 Bil. | |
| 2022 | 2021 | Market Share: 87.3% | |
| 1 | 2 | WORLEY LTD. | |
| 2 | 1 | FLUOR | |
| 3 | 3 | WOOD | |
| 4 | 5 | FUGRO NV | |
| 5 | 6 | MAIRE TECNIMONT SPA | |
| 6 | 10 | CHINA NATIONAL CHEMICAL ENG'G GROUP | |
| 7 | ** | CHINA PETROLEUM ENGINEERING CO. LTD. | |
| 8 | ** | INTERTEK-PSI | |
| 9 | ** | SAMSUNG ENGINEERING CO. LTD. | |
| 10 | ** | WSP GLOBAL INC. | |

| 3 | | BUILDING | |
|------|------|-----------------------------|--|
| RANK | | Top 10 Revenue: \$7.32 Bil. | |
| 2022 | 2021 | Market Share: 56.7% | |
| 1 | 2 | ARCADIS NV/CALLISON RTKL | |
| 2 | 1 | WSP GLOBAL INC. | |
| 3 | 3 | DAR GROUP | |
| 4 | 4 | AECOM | |
| 5 | 6 | SWECO AB | |
| 6 | 5 | STANTEC INC. | |
| 7 | 8 | SNC-LAVALIN INC. | |
| 8 | 7 | ARUP GROUP LTD. | |
| 9 | 9 | RAMBOLL GROUP A/S | |
| 10 | 10 | SURBANA JURONG PRIVATE LTD. | |

| 4 | | POWER | |
|------|------|-------------------------------------|--|
| RANK | | Top 10 Revenue: \$5.5 Bil. | |
| 2022 | 2021 | Market Share: 65.4% | |
| 1 | 1 | POWER CONSTRUCTION CORP. OF CHINA | |
| 2 | 2 | CHINA ENERGY ENGINEERING CORP. LTD. | |
| 3 | 3 | WSP GLOBAL INC. | |
| 4 | 10 | WORLEY LTD. | |
| 5 | 9 | JACOBS | |
| 6 | 7 | FUGRO NV | |
| 7 | 5 | TRACTEBEL | |
| 8 | 6 | AFRY | |
| 9 | ** | WOOD | |
| 10 | 4 | SNC-LAVALIN INC. | |

| 5 | | HAZARDOUS WASTE | |
|------|------|-----------------------------|--|
| RANK | | Top 10 Revenue: \$3.18 Bil. | |
| 2022 | 2021 | Market Share: 93.2% | |
| 1 | 9 | ARCADIS NV/CALLISON RTKL | |
| 2 | 3 | JACOBS | |
| 3 | 1 | RAMBOLL GROUP A/S | |
| 4 | 4 | WSP GLOBAL INC. | |
| 5 | 2 | AECOM | |
| 6 | 5 | GHD | |
| 7 | 7 | WOOD | |
| 8 | 6 | SNC-LAVALIN INC. | |
| 9 | 8 | TETRA TECH INC. | |
| 10 | ** | WORLEY LTD. | |

| 6 | | INDUSTRIAL | |
|------|------|-----------------------------|--|
| RANK | | Top 10 Revenue: \$2.81 Bil. | |
| 2022 | 2021 | Market Share: 74.8% | |
| 1 | 1 | JACOBS | |
| 2 | 2 | HATCH LTD. | |
| 3 | 5 | AFRY | |
| 4 | 3 | FLUOR | |
| 5 | 4 | WOOD | |
| 6 | 8 | BECHTEL | |
| 7 | 7 | SWECO AB | |
| 8 | ** | INTERTEK-PSI | |
| 9 | ** | PM GROUP | |
| 10 | 6 | WORLEY LTD. | |

| 7 | | WATER | |
|------|------|-----------------------------|--|
| RANK | | Top 10 Revenue: \$2.48 Bil. | |
| 2022 | 2021 | Market Share: 68.8% | |
| 1 | 1 | AECOM | |
| 2 | 2 | STANTEC INC. | |
| 3 | 4 | JACOBS | |
| 4 | 7 | ARCADIS NV/CALLISON RTKL | |
| 5 | 3 | TETRA TECH INC. | |
| 6 | 5 | SNC-LAVALIN INC. | |
| 7 | 6 | GHD | |
| 8 | 9 | WSP GLOBAL INC. | |
| 9 | 8 | MOTT MACDONALD | |
| 10 | ** | WOOD | |

| 8 | | SEWER/WASTE | |
|------|------|-----------------------------|--|
| RANK | | Top 10 Revenue: \$1.32 Bil. | |
| 2022 | 2021 | Market Share: 62.6% | |
| 1 | 1 | STANTEC INC. | |
| 2 | 2 | JACOBS | |
| 3 | 3 | AECOM | |
| 4 | 6 | GHD | |
| 5 | 4 | MOTT MACDONALD | |
| 6 | ** | ARCADIS NV/CALLISON RTKL | |
| 7 | ** | WSP GLOBAL INC. | |
| 8 | 5 | RAMBOLL GROUP A/S | |
| 9 | 7 | COWI A/S | |
| 10 | ** | SNC-LAVALIN INC. | |

| 9 | | MANUFACTURING | |
|------|------|------------------------------|--|
| RANK | | Top 10 Revenue: \$1.23 Bil. | |
| 2021 | 2021 | Market Share: 81.8% | |
| 1 | 1 | LARSEN & TOUBRO LTD. | |
| 2 | 4 | EXYTE GMBH | |
| 3 | 3 | WOOD | |
| 4 | 2 | ARCADIS NV/CALLISON RTKL | |
| 5 | ** | WSP GLOBAL INC. | |
| 6 | 5 | JACOBS | |
| 7 | 7 | PM GROUP | |
| 8 | 6 | SAMOO ARCHITECTS & ENGINEERS | |
| 9 | ** | SAMSUNG ENGINEERING CO. LTD. | |
| 10 | ** | RAMBOLL GROUP A/S | |

this, innovations are helping shift cost away from labor, materials, and waste—all examples of opportunities discussed by our industry for years with now [being] the time to walk the talk.”

Fueling the Energy Transition

The politics surrounding the war in Ukraine have forced many countries to take sides in the conflict, creating international tensions and making it more difficult for Western companies to work in the East, with design

firms sometimes caught in the middle, says Assystem's Aubarbier. For the nuclear energy sector, this could quickly become problematic for companies in the nuclear supply chain, with Russia is a key player in driving new civil nuclear programs, he explains.

If petroleum prices plummet from current highs like they did at the peak of the pandemic, that “could also affect the amount of investment that the oil-producing countries in the Middle East allocate to their infrastructure projects,” adds Aubarbier.

The Top 10 by Region

| 1 | | EUROPE | |
|------|------|-----------------------------------------------------|--|
| RANK | | Top 10 Revenue: \$13.87 Bil. Market Share: 65.7% | |
| 2022 | 2021 | | |
| 1 | 1 | JACOBS | |
| 2 | 2 | SNC-LAVALIN INC. | |
| 3 | 3 | SWECO AB | |
| 4 | 4 | WSP GLOBAL INC. | |
| 5 | 6 | ARCADIS NV/CALLISON RTKL | |
| 6 | 5 | AECOM | |
| 7 | 9 | WORLEY LTD. | |
| 8 | 7 | RAMBOLL GROUP A/S | |
| 9 | 8 | AFRY | |
| 10 | ** | FLUOR | |

| 2 | | UNITED STATES | |
|------|------|-----------------------------------------------------|--|
| RANK | | Top 10 Revenue: \$11.28 Bil. Market Share: 85.1% | |
| 2022 | 2021 | | |
| 1 | 1 | WSP GLOBAL INC. | |
| 2 | 2 | STANTEC INC. | |
| 3 | 3 | ARCADIS NV/CALLISON RTKL | |
| 4 | 4 | WOOD | |
| 5 | 6 | WORLEY LTD. | |
| 6 | 5 | SNC-LAVALIN INC. | |
| 7 | 7 | DAR GROUP | |
| 8 | 8 | MOTT MACDONALD | |
| 9 | 10 | GHD | |
| 10 | ** | LARSEN & TOUBRO LTD. | |

| 3 | | ASIA | |
|------|------|----------------------------------------------------|--|
| RANK | | Top 10 Revenue: \$5.90 Bil. Market Share: 55.5% | |
| 2022 | 2021 | | |
| 1 | 2 | AECOM | |
| 2 | 1 | POWER CONSTRUCTION CORP. OF CHINA | |
| 3 | 4 | CHINA ENERGY ENGINEERING CORP. LTD. | |
| 4 | 5 | ARUP GROUP LTD. | |
| 5 | 3 | WORLEY LTD. | |
| 6 | 6 | WSP GLOBAL INC. | |
| 7 | ** | CHINA COMMUNICATIONS CONSTRUCTION | |
| 8 | 8 | DAR GROUP | |
| 9 | ** | ARCADIS NV/CALLISON RTKL | |
| 10 | 9 | MEINHARDT GROUP INTERNATIONAL | |

| 4 | | CANADA | |
|------|------|----------------------------------------------------|--|
| RANK | | Top 10 Revenue: \$4.22 Bil. Market Share: 72.7% | |
| 2022 | 2021 | | |
| 1 | 1 | FLUOR | |
| 2 | 2 | WOOD | |
| 3 | 3 | AECOM | |
| 4 | 5 | TETRA TECH INC. | |
| 5 | 4 | WORLEY LTD. | |
| 6 | 7 | EXP | |
| 7 | 10 | IBI GROUP INC. | |
| 8 | 9 | GHD | |
| 9 | ** | PARSONS CORP. | |
| 10 | ** | HDR | |

| 5 | | AUSTRALIA/OCEANIA | |
|------|------|----------------------------------------------------|--|
| RANK | | Top 10 Revenue: \$3.52 Bil. Market Share: 75.8% | |
| 2022 | 2021 | | |
| 1 | 1 | WSP GLOBAL INC. | |
| 2 | 3 | JACOBS | |
| 3 | 5 | SURBANA JURONG PRIVATE LTD. | |
| 4 | 9 | MOTT MACDONALD | |
| 5 | 6 | ARUP GROUP LTD. | |
| 6 | ** | STANTEC INC. | |
| 7 | 7 | TETRA TECH INC. | |
| 8 | 10 | HATCH LTD. | |
| 9 | 4 | ARCADIS NV/CALLISON RTKL | |
| 10 | ** | WOOD | |

| 6 | | MIDDLE EAST | |
|------|------|----------------------------------------------------|--|
| RANK | | Top 10 Revenue: \$2.89 Bil. Market Share: 45.9% | |
| 2022 | 2021 | | |
| 1 | 3 | DAR GROUP | |
| 2 | 2 | WORLEY LTD. | |
| 3 | 4 | AECOM | |
| 4 | 6 | KHATIB & ALAMI | |
| 5 | 5 | SNC-LAVALIN INC. | |
| 6 | ** | EGIS | |
| 7 | 7 | ARCADIS NV/CALLISON RTKL | |
| 8 | 10 | FUGRO NV | |
| 9 | ** | WOOD | |
| 10 | 8 | JACOBS | |

| 7 | | LAT. AMER./CARIBBEAN | |
|------|------|----------------------------------------------------|--|
| RANK | | Top 10 Revenue: \$2.06 Bil. Market Share: 60.9% | |
| 2022 | 2021 | | |
| 1 | 4 | FLUOR | |
| 2 | 3 | WORLEY LTD. | |
| 3 | 5 | AYESA | |
| 4 | 7 | HATCH LTD. | |
| 5 | 1 | WOOD | |
| 6 | 8 | IDOM | |
| 7 | 9 | ARCADIS NV/CALLISON RTKL | |
| 8 | ** | WSP GLOBAL INC. | |
| 9 | 6 | AECOM | |
| 10 | ** | AFRY | |

| 8 | | AFRICA | |
|------|------|----------------------------------------------------|--|
| RANK | | Top 10 Revenue: \$1.22 Bil. Market Share: 48.4% | |
| 2022 | 2021 | | |
| 1 | 1 | WORLEY LTD. | |
| 2 | 4 | HATCH LTD. | |
| 3 | 3 | DAR GROUP | |
| 4 | ** | WOOD | |
| 5 | 9 | CHINA COMMUNICATIONS CONSTRUCTION | |
| 6 | ** | ATLAS GROUP | |
| 7 | 10 | EGIS | |
| 8 | 5 | MOTT MACDONALD | |
| 9 | ** | TRACTEBEL | |
| 10 | ** | SURBANA JURONG PRIVATE LTD. | |

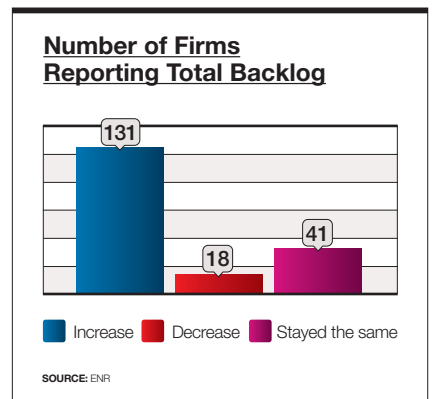

Political stability in the countries where design firms have work is also crucial, says Onur Başkaner, VP, Yüksel Proje. Using Libya as an example, a country popular among Turkish firms, Başkaner says “we currently cannot provide contracting and technical consultancy services as we did before the internal turmoil in Libya.”

On the other hand, digitization has enabled many of the firms projects to continue remotely despite challenges on the ground.

“The fact that the administrations have conducted



For expanded content on the ENR Top Lists, see ENR.com/toplists.

online tenders using tender portals can be interpreted as a positive development in reducing paper wastage, traveling, cargo expenses and carbon emissions,” says Başkaner. “The increase in online interaction during this period can also be considered a positive aspect of the pandemic.”

European Top 225 design firms have weathered the pandemic in good shape, with some reporting double-digit annual growth. Revenue earned in Asia and Europe increased the most between this year and last, up 16.3% and 13.9% respectively.

Revenue earned in the Middle East and Canada fell the most, down 20% and 17.6% respectively. However, it should be noted that last year's top firm in the Middle East, Técnicas Reunidas, did not file a survey this year. The firm had \$1.2 billion in Middle East revenue last year.

With the war in Ukraine pushing up energy prices, a rush to displace Russian gas and oil is creating opportunities to compensate for an emerging decline in some traditional sectors.

"The war has accelerated the push for independence from fossil fuels and [for] the green transition," says Lars-Peter Søbøye, president and CEO of Denmark's COWI A/S. He expects demand in these sectors to grow "at speeds we haven't seen before." A key challenge now is to recruit and retain staff with the necessary skills, he adds.

Like other international design firm leaders, Søbøye says "the market for the moment is very good," reporting 8% sales growth and a "robust order backlog." But inflation is softening residential building demand and infrastructure will likely follow, he adds. He foresees a slowdown starting around the end of this year and fears it might last two to four years, depending on how the war goes.

UK-based Mott MacDonald Group's new executive chair, James Harris, also has forebodings. "In the last weeks we have started to see question marks over the next 18 to 24 months," he says. But for now, "business is good [and] we continue to be busy in all of our ... geographical markets and across all our sectors," he says. Hong Kong, one of Mott's key regional markets, is "strong and stable" while demand in Singapore is recovering after dropping "significantly" during the pandemic.

Harris also reports growing interest in energy transition. "Just two years ago in Australia, there was a lot of political ... denial about climate change," he says. "Now we are seeing some real positive leadership and I think that's happening in most parts of the world." He explains, Mott MacDonald is "duty bound to support that effort."

Marketshare of the overall Top 225 for Canada-based firms rose to 18.9%, more than double the number from a decade ago. All four Canadian firms: Stantec, SNC-Lavalin, Hatch Ltd. and WSP Global appear in the Top 20, combining for over \$12 billion in revenue. WSP Global ranked in the top spot for the second consecutive year.

Core markets for SNC-Lavalin's engineering, design and project management team, Atkins, remains strong, says Philip Hoare, the unit's president. In all of

Buildings | By Jonathan Keller

Dewan's Green Living



Dewan Architects and Engineers (**No. 105**) is designer on the Solforest Eco-park project, a 129,000-sq-m mixed-use development located outside Hanoi, Vietnam. Inspired by the developer's request for an urban building in a rural setting, the structure's two main towers, rising 42 and 35 floors, feature vertical gardens providing residents with 'green' views from their windows.

Atkins' regions "energy transition really is going up the agenda," with renewables, clean power and nuclear providing "exciting market opportunities," says Hoare. Engineering net-zero projects is "the North Star of SNC Lavalin's work," he says.

While the Ukraine war is affecting the workload of European design firms, its direct impact to specific projects has been limited. What little work Sweden's

Hotels/Hospitality | By Jonathan Keller

Stantec's Southern Dunes



Situated in the deserts of Tabuk Province on the west coast of Saudi Arabia, the Southern Dunes Hotel is one of 50 luxury hotels being developed in the region as part of the country's broader Saudi Vision 2030 program. Stantec (**No. 8**) provided engineering-design services on the project, aiming for LEED Platinum certification. Designed to emulate the surrounding dunes, the project challenged the firm to achieve the correct aesthetic while meeting sustainability goals.

"The huge shade structures became a major, unique, structural engineering challenge," says Gord Johnston, CEO of Stantec. It required the firm to run hundreds of iterations of models to ensure the

shades met both structural and aesthetic requirements, he says.

A bespoke grade foundation was introduced to limit soil disturbance, and dark-sky lighting techniques were used to reduce light pollution.

Cooling was also a major problem. "We designed thermal storage tanks to store thermal energy generated in daylight hours as cold water, to negate the need for power cooling from chillers during peak hours, thus offsetting the peak loads," remarks Johnston. The design also focused on avoiding concrete or stone to minimize retained heat and used lightweight materials to maximize offsite construction and energy efficiency.

The hotel is due to open in 2023.

Sweco Group had in Russia stopped, and its involvement in Ukraine's energy efficiency and district heating schemes "unfortunately needed to end," says Åsa Bergman, president and CEO.

Netherlands-based Royal HaskoningDHV "terminated all our ongoing projects in Russia and Belarus," says Marije Hulshof, the global director industry and buildings, who recently became the executive board's third member. With little prior involvement in those countries, she says "the impact on our company will be marginal." Outside of this, business for Royal HaskoningDHV has also been good, says Hulshof, with "sales revenues growing [and] some interesting acqui-

sitions lately."

On the other hand, Mott MacDonald's Harris says "the projects we were involved with [in Ukraine] when Russia invaded are all continuing." The energy-related work is funded and being handled from outside Ukraine.

Meanwhile, Harris is keen to support eventual efforts to rebuild war-torn Ukraine. "We've been talking to the U.K. government about how we can support similar sorts of organizations and contractors. We are really keen to get stuck in," he says.

Sweco too is "preparing and planning to be part of rebuilding Ukraine," says Bergman. Additionally, COWI is working with the European Investment Bank and other international institutions on plans to rebuild the war-torn country, adds Søbeye.

Changing Climate Attitudes

While the war is causing extensive damage to infrastructure in Ukraine, the impact on food supplies will be wider, says Søbeye. With famines on the horizon, he questions what impact large refugee movements would have "on our customers' customers."

Longer term, SNC-Lavalin's Hoare sees climate change potentially displacing huge numbers of people globally. Countering this possibility by improving resilience is providing "a massive opportunity," he says. "In the infrastructure space [we have] a pretty interesting few years ahead."

Hulshof says even owners in traditional industries have been committed to addressing climate impact and sustainability. "When COVID came we really saw some companies" come to a hard stop with investment. Despite current market challenges, "we don't see that yet ... but of course everybody's [holding] their breath," she adds.

Bergman traces changing attitudes on climate change to the pandemic, when "everything around sustainability was put really high on the agenda." Russia's invasion of Ukraine "accelerated the focus on energy transformation." She adds: "Investment in the energy sector is going to be heavy [in] production, distribution and storage."

COWI is so committed to decarbonizing its business that "within three to five years 100% of our project [sales] must come from supporting the green transition," says Søbeye. Starting this March, the company no longer takes new fossil fuel related work, he adds.

Royal HaskoningDHV has developed a "purpose matrix" to help assess all of its projects against five criteria, including climate change, biodiversity, resources and circularity, says Hulshof.

"We want to have that internal dialogue and to give our staff a framework to engage with their clients," she adds. "We see a lot of our clients in ... more traditional

industries making that transition.” The challenge in key markets is “about getting the resources. It’s not about getting the work,” says Hulshof.

For Hoare and Harris, competition for staff is unprecedented. Energy transition “is one of the hottest markets,” says Harris, adding that, as well as recruiting staff, “we have also set up a renewable energy academy within the business. That’s about reskilling those people who maybe had a career in more traditional areas.”

In current conditions, being flexible and managing scarce human resources “will be the key to success for the coming six to 12 months,” says Søbbye. Companies able to “relocate and upskill their staff into the green transition will be the winners,” he adds.

Technology-Driven Design

As international economies move to prioritize climate goals, many of GHD’s fastest growing services are “about helping clients develop future energy systems such as hydrogen, offshore wind, pumped hydro or renewable natural gas,” says CEO Ashley Wright. “Our focus is not limited to just energy, and we are also working with clients to improve water management and develop more resilient communities around the world.”

In order to keep client’s carbon goals top of mind, many Top 225 firms are turning to technology. SYSTRA developed Carbontracker to measure, monitor and control emissions at every stage of a client’s infrastructure project. Compatible with BIM technology, the tracker collects “carbon data” from BIM models for design optimize avoidable emissions.

“Major trends in the construction sector are towards the use and integration of intelligent and smart systems in every aspect,” says Proyapi chairman Murat Koru. “It is a well-known fact that construction work and engineering consultancy is only 20% of the project cost during its lifetime. On the other hand, operation



“Major trends in the construction sector are towards the use and integration of intelligent and smart systems in every aspect.”

Murat Koru, Chairman, Proyapi

and maintenance is 80% of the total cost.” New intelligent systems need to be considered during design and construction to reap the benefits during the operation and maintenance period, he adds. “These new systems do not only facilitate the operations and lower the cost, but also lower energy consumption, promote safety and eliminate human-made mistakes.”

Tyrsa Group president and CEO Pablo Bueno Tomás says potential buyers are increasingly “asking for in-built systems capable of measuring, capturing and saving energy consumption.” With environmental consciousness, there is also increasing demand for flexible buildings that use technology to adapt to the external conditions.

“Regarding recyclability and circular economy, we are being asked more and more to analyze the reuse of existing infrastructures and built elements to reduce the new built and minimize the carbon footprint in buildings,” he says. “Migratory pressures and the enormous infrastructure deficit in most of the world prove that some development aid policies must change soon.”

Once a change to regional developmental policies take place, “as it must in the immediate future,” Tomás says, “the international design market will grow tremendously.” Then global economies will be open to business opportunities from global design firms with experience in these fields, he adds.

How To Read the Tables

Companies are ranked according to revenue for design services performed in 2021 in \$ millions (*). Those with subsidiaries are indicated by (†). For information on subsidiaries and where each firm worked outside of the U.S., see www.enr.com. **Firms not ranked last year. Some markets may not add up to 100% due to omission of “other” miscellaneous market category and rounding. **NA**-Not available.

Key to type of firm A-architect; E-engineer; EC-engineer-contractor; AE-architect-engineer; EA-engineer-

architect; ENV-environmental; GE-geotechnical engineer; L-landscape architect; P-planner; O-other. Other combinations possible. Firms classified themselves.

General Building includes commercial buildings, offices, stores, educational facilities, government buildings, hospitals, medical facilities, hotels, apartments, housing, etc.

Manufacturing includes auto, electronic assembly, textile plants, etc.

Power comprises thermal and hydro-electric power plants, waste-to-energy plants, transmission lines, substations, cogeneration plants, etc.

Water Supply includes dams, reservoirs, transmission pipelines, distribution mains, irrigation canals, desalination and potability treatment plants, pumping stations, etc.

Sewage/Solid Waste includes sanitary and storm sewers, treatment plants, pumping plants, incinerators, industrial waste facilities, etc.

Industrial Process includes pulp and paper mills, steel mills, non-ferrous metal

refineries, pharmaceutical plants, chemical plants, food and other processing plants, etc.

Petroleum comprises refineries, petrochemical plants, offshore facilities, pipelines, etc.

Transportation includes airports, bridges, roads, canals, locks, dredging, marine facilities, piers, railroads, tunnels, etc.

Hazardous Waste includes chemical and nuclear-waste treatment, asbestos and lead abatement, etc.

Telecommunications includes transmission lines and cabling, towers and antennae, data centers, etc.

| RANK 2022 | RANK 2021 | FIRM | FIRM TYPE | 2021 INT'L REVENUE | | GENERAL BUILDING | MANUFACTURING | POWER | WATER SUPPLY | SEWER / WASTE | INDUS. / PETROLEUM | TRANSPORTATION | HAZARDOUS WASTE | TELECOM |
|--------------|--------------|-----------------------------------------------------------------|--------------|--------------------|--------------------|------------------|---------------|-------|--------------|---------------|--------------------|----------------|-----------------|---------|
| | | | | IN \$ MIL | % OF TOTAL REV. | | | | | | | | | |
| 1 | 1 | WSP GLOBAL INC., Montreal, Quebec, Canada† | E | 5,417.0 | 79 | 21 | 1 | 9 | 2 | 2 | 3 | 51 | 5 | 1 |
| 2 | 2 | WORLEY LTD., North Sydney, New South Wales, Australia | EC | 4,127.8 | 87 | 1 | 0 | 11 | 1 | 0 | 73 | 1 | 2 | 0 |
| 3 | 3 | AECOM, Dallas, Texas, U.S.A. | EA | 3,768.2 | 48 | 23 | 0 | 3 | 12 | 4 | 2 | 47 | 8 | 1 |
| 4 | 5 | ARCADIS NV/CALLISON RTKL, Amsterdam, Netherlands† | O | 3,732.8 | 92 | 32 | 3 | 6 | 9 | 3 | 1 | 22 | 24 | 0 |
| 5 | 8 | JACOBS, Dallas, Texas, U.S.A.† | O | 3,582.0 | 34 | 6 | 2 | 12 | 10 | 5 | 20 | 32 | 13 | 0 |
| 6 | 4 | SNC-LAVALIN INC., Montreal, Quebec, Canada† | O | 3,294.7 | 86 | 17 | 0 | 7 | 4 | 2 | 3 | 46 | 7 | 0 |
| 7 | 6 | WOOD, Aberdeen, Scotland, U.K. | EC | 2,703.0 | 87 | 3 | 5 | 9 | 3 | 2 | 49 | 8 | 9 | 0 |
| 8 | 9 | STANTEC INC., Edmonton, Alberta, Canada† | O | 2,524.7 | 73 | 24 | 1 | 9 | 17 | 12 | 5 | 22 | 2 | 0 |
| 9 | 7 | FLUOR, Irving, Texas, U.S.A.† | EC | 2,355.2 | 67 | 0 | 0 | 0 | 0 | 0 | 99 | 0 | 0 | 0 |
| 10 | 10 | DAR GROUP, Dubai, U.A.E.† | EA | 2,002.1 | 100 | 53 | 0 | 2 | 1 | 3 | 1 | 39 | 0 | 1 |
| 11 | 13 | SWECO AB, Stockholm, Sweden | EA | 1,692.0 | 67 | 38 | 0 | 7 | 4 | 3 | 10 | 30 | 0 | 0 |
| 12 | 12 | RAMBOLL GROUP A/S, Copenhagen, Denmark† | EA | 1,580.0 | 73 | 27 | 2 | 6 | 2 | 5 | 3 | 26 | 21 | 2 |
| 13 | 14 | ARUP GROUP LTD., London, U.K.† | E | 1,456.4 | 68 | 37 | 1 | 2 | 3 | 1 | 3 | 40 | 0 | 7 |
| 14 | 15 | FUGRO NV, Leidschendam, Netherlands | GE | 1,449.7 | 84 | 13 | 0 | 28 | 3 | 0 | 41 | 4 | 0 | 3 |
| 15 | 16 | POWER CONSTRUCTION CORP. OF CHINA, Beijing, China† | EC | 1,370.1 | 8 | 0 | 0 | 97 | 3 | 0 | 0 | 0 | 0 | 0 |
| 16 | 27 | CHINA ENERGY ENGINEERING CORP. LTD., Beijing, China† | EC | 1,283.5 | 10 | 0 | 0 | 99 | 0 | 0 | 0 | 0 | 0 | 0 |
| 17 | 17 | MOTT MACDONALD, Croydon, England, U.K.† | E | 1,254.5 | 58 | 10 | 0 | 9 | 8 | 9 | 9 | 54 | 0 | 0 |
| 18 | 18 | AFRY, Stockholm, Sweden | E | 1,139.0 | 47 | 10 | 2 | 29 | 1 | 2 | 32 | 22 | 0 | 1 |
| 19 | 22 | HATCH LTD., Mississauga, Ontario, Canada† | EC | 1,017.0 | 64 | 0 | 0 | 10 | 2 | 0 | 46 | 29 | 0 | 0 |
| 20 | 20 | TETRA TECH INC., Pasadena, Calif., U.S.A. | E | 979.0 | 30 | 17 | 1 | 17 | 31 | 8 | 4 | 12 | 10 | 0 |
| 21 | 21 | EGIS, Guyancourt, France† | E | 914.8 | 61 | 18 | 0 | 4 | 4 | 0 | 0 | 74 | 0 | 0 |
| 22 | 19 | GHD, St. Leonards, New South Wales, Australia† | O | 889.4 | 53 | 16 | 0 | 2 | 15 | 13 | 3 | 15 | 28 | 0 |
| 23 | 24 | SURBANA JURONG PRIVATE LTD., Singapore† | EA | 736.7 | 61 | 37 | 0 | 13 | 0 | 8 | 0 | 41 | 1 | 0 |
| 24 | 25 | LARSEN & TOUBRO LTD., Mumbai, Maharashtra, India† | EC | 666.3 | 70 | 0 | 66 | 1 | 1 | 1 | 27 | 2 | 0 | 2 |
| 25 | 29 | SYSTRA, Paris, Ile de France, France† | E | 653.0 | 73 | 0 | 0 | 0 | 0 | 0 | 0 | 100 | 0 | 0 |
| 26 | 26 | COWI A/S, Kongens Lyngby, Denmark† | E | 626.4 | 63 | 22 | 0 | 6 | 6 | 13 | 0 | 53 | 0 | 0 |
| 27 | 31 | CHINA COMMUNICATIONS CONSTRUCTION GROUP LTD., Beijing, China† | EA | 466.8 | 7 | 0 | 0 | 0 | 3 | 0 | 0 | 96 | 0 | 0 |
| 28 | 32 | TRACTEBEL, Brussels, Belgium† | E | 437.2 | 64 | 6 | 0 | 76 | 0 | 0 | 8 | 3 | 1 | 0 |
| 29 | 39 | CHINA NATIONAL CHEMICAL ENG'G GROUP CORP. LTD., Beijing, China† | EC | 420.1 | 19 | 4 | 1 | 6 | 0 | 0 | 77 | 12 | 0 | 0 |
| 30 | 37 | EXP, Chicago, Ill., U.S.A. | EA | 417.7 | 56 | 36 | 1 | 4 | 4 | 0 | 2 | 49 | 3 | 0 |
| 31 | 38 | KHATIB & ALAMI, Beirut, Lebanon† | EA | 391.1 | 97 | 40 | 0 | 7 | 14 | 10 | 3 | 18 | 0 | 0 |
| 32 | 36 | NIPPON KOEI GROUP, Tokyo, Japan† | EA | 385.0 | 41 | 35 | 0 | 8 | 6 | 2 | 1 | 30 | 0 | 0 |
| 33 | 30 | MAIRE TECNIMONT SPA, Milan, Italy† | EC | 379.8 | 90 | 0 | 0 | 0 | 0 | 0 | 100 | 0 | 0 | 0 |
| 34 | 43 | HDR, Omaha, Neb., U.S.A.† | EA | 373.1 | 15 | 38 | 0 | 1 | 1 | 2 | 1 | 43 | 0 | 14 |
| 35 | 35 | INTERTEK-PSI, Arlington Heights, Ill., U.S.A.† | EC | 371.2 | 44 | 7 | 0 | 0 | 0 | 0 | 93 | 0 | 0 | 0 |
| 36 | 46 | ARTELIA, Saint Ouen, France† | E | 341.7 | 42 | 44 | 0 | 10 | 6 | 4 | 18 | 18 | 0 | 0 |
| 37 | 44 | ROYAL HASKONINGDHV, Amersfoort, Netherlands† | E | 339.1 | 46 | 15 | 2 | 6 | 17 | 6 | 1 | 41 | 0 | 12 |
| 38 | 40 | PARSONS CORP., Centreville, Va., U.S.A.† | EC | 335.8 | 27 | 8 | 0 | 0 | 3 | 0 | 0 | 75 | 14 | 0 |
| 39 | 49 | IBI GROUP INC., Columbus, Ohio, U.S.A. | AE | 311.1 | 70 | 65 | 1 | 0 | 0 | 5 | 0 | 11 | 0 | 0 |
| 40 | 47 | IDOM, Bilbao, Bizcaia, Spain† | EA | 307.2 | 80 | 12 | 3 | 20 | 4 | 2 | 24 | 28 | 0 | 4 |
| 41 | 45 | MEINHARDT GROUP INTERNATIONAL, Melbourne, Victoria, Australia† | E | 300.1 | 91 | 60 | 2 | 0 | 1 | 2 | 0 | 32 | 0 | 3 |
| 42 | 42 | BECHTEL, Reston, Va., U.S.A.† | EC | 297.0 | 38 | 1 | 0 | 0 | 1 | 0 | 77 | 8 | 0 | 13 |
| 43 | 50 | AYESA, Seville, Spain | E | 273.4 | 75 | 5 | 0 | 4 | 22 | 5 | 10 | 52 | 0 | 1 |
| 44 | 73 | EXYTE GMBH, Stuttgart, Germany† | EC | 272.6 | 82 | 0 | 90 | 0 | 0 | 0 | 9 | 0 | 0 | 0 |
| 45 | 34 | AURECON, Melbourne, Victoria, Australia | E | 267.9 | 26 | 42 | 5 | 6 | 0 | 0 | 0 | 44 | 0 | 4 |
| 46 | 48 | TECNICA Y PROYECTOS SA (TYPSA), Madrid, Spain† | AE | 266.1 | 78 | 11 | 0 | 9 | 9 | 5 | 0 | 60 | 0 | 0 |
| 47 | ** | ILF CONSULTING ENGINEERS, Rum, Austria† | E | 253.9 | 89 | 3 | 0 | 24 | 13 | 7 | 35 | 18 | 0 | 0 |
| 48 | 56 | CHINA PETROLEUM ENGINEERING CO. LTD., Beijing, China† | EC | 253.6 | 29 | 0 | 0 | 0 | 0 | 0 | 100 | 0 | 0 | 0 |
| 49 | 41 | BLACK & VEATCH, Overland Park, Kan., U.S.A.† | EC | 253.0 | 21 | 24 | 0 | 49 | 5 | 7 | 11 | 0 | 0 | 4 |
| 50 | 53 | GENSLER, Los Angeles, Calif., U.S.A. | A | 251.8 | 18 | 95 | 0 | 0 | 0 | 0 | 0 | 1 | 0 | 5 |
| 51 | 52 | TPF SA, Brussels, Belgium† | O | 250.1 | 87 | 30 | 0 | 1 | 10 | 2 | 1 | 53 | 0 | 0 |

| RANK 2022 | RANK 2021 | FIRM | FIRM TYPE | 2021 INT'L REVENUE | | GENERAL BUILDING | MANUFACTURING | POWER | WATER SUPPLY | SEWER / WASTE | INDUS. / PETROLEUM | TRANSPORTATION | HAZARDOUS WASTE | TELECOM |
|--------------|--------------|---------------------------------------------------------------------|--------------|--------------------|--------------------|------------------|---------------|-------|--------------|---------------|--------------------|----------------|-----------------|---------|
| | | | | IN \$ MIL | % OF TOTAL REV. | | | | | | | | | |
| 52 | 57 | DPS GROUP, Cork, Ireland† | E | 241.0 | 70 | 0 | 0 | 0 | 0 | 0 | 0 | 0 | 0 | 0 |
| 53 | 54 | ORIENTAL CONSULTANTS GLOBAL, Shibuyaku, Japan† | E | 224.2 | 35 | 6 | 0 | 0 | 3 | 1 | 0 | 89 | 0 | 0 |
| 54 | 51 | SAMSUNG ENGINEERING CO. LTD., Seoul, South Korea† | E | 213.7 | 64 | 0 | 17 | -2 | 0 | 3 | 82 | 0 | 0 | 0 |
| 55 | 63 | PM GROUP, Dublin, Ireland† | EA | 212.0 | 58 | 0 | 19 | 1 | 0 | 0 | 66 | 0 | 0 | 13 |
| 56 | 66 | CTI ENGINEERING GROUP, Chuo-ku, Japan† | E | 186.4 | 29 | 41 | 0 | 1 | 1 | 11 | 0 | 46 | 0 | 0 |
| 57 | 58 | RINA CONSULTING, Genoa, Italy† | E | 181.0 | 67 | 0 | 0 | 0 | 0 | 0 | 0 | 0 | 0 | 0 |
| 58 | 59 | ASSYSTEM, Courbevoie, France† | EA | 179.0 | 43 | 16 | 0 | 75 | 0 | 0 | 0 | 9 | 0 | 0 |
| 59 | 62 | FICHTNER GROUP, Stuttgart, Germany† | E | 175.4 | 60 | 0 | 0 | 71 | 17 | 11 | 0 | 1 | 0 | 0 |
| 60 | 55 | DOHWA ENGINEERING CO. LTD., Seoul, South Korea† | EC | 162.4 | 31 | 1 | 0 | 65 | 7 | 4 | 0 | 22 | 0 | 0 |
| 61 | 69 | CHINA NATIONAL MACHINERY INDUSTRY CORP., Beijing, China† | E | 145.5 | 14 | 12 | 3 | 50 | 9 | 0 | 6 | 10 | 0 | 1 |
| 62 | 67 | CDM SMITH, Boston, Mass., U.S.A.† | EC | 144.2 | 18 | 0 | 0 | 0 | 34 | 25 | 0 | 28 | 12 | 0 |
| 63 | 65 | SENER GRUPO DE INGENIERIA SA, Getxo, Bizkaia, Spain† | EC | 143.0 | 83 | 2 | 1 | 3 | 2 | 0 | 5 | 88 | 0 | 0 |
| 64 | 74 | BECA GROUP LTD., Auckland, New Zealand† | EA | 129.9 | 28 | 28 | 17 | 6 | 11 | 0 | 21 | 16 | 0 | 0 |
| 65 | 61 | KOHN PEDERSEN FOX ASSOCIATES PC, New York, N.Y., U.S.A. | A | 129.7 | 74 | 99 | 0 | 0 | 0 | 0 | 0 | 1 | 0 | 0 |
| 66 | 76 | SETEC, Paris, France† | E | 129.1 | 29 | 14 | 5 | 17 | 0 | 1 | 0 | 61 | 0 | 0 |
| 67 | 68 | ITALCONSULT SPA, Rome, Italy† | E | 128.1 | 96 | 26 | 0 | 12 | 10 | 4 | 0 | 48 | 0 | 0 |
| 68 | 71 | BILFINGER TEBODIN, The Hague, Netherlands† | E | 122.1 | 62 | 3 | 7 | 3 | 0 | 0 | 80 | 4 | 0 | 0 |
| 69 | 72 | SKIDMORE OWINGS & MERRILL, New York, N.Y., U.S.A.† | AE | 118.6 | 34 | 95 | 0 | 0 | 0 | 0 | 0 | 5 | 0 | 0 |
| 70 | 103 | BURNS & MCDONNELL, Kansas City, Mo., U.S.A.† | O | 108.9 | 5 | 8 | 0 | 45 | 0 | 0 | 1 | 1 | 1 | 44 |
| 71 | 99 | KIEWIT CORP., Omaha, Neb., U.S.A.† | EC | 108.6 | 11 | 0 | 0 | 25 | 11 | 0 | 13 | 50 | 0 | 1 |
| 72 | ** | EHAF CONSULTING ENGINEERS, Cairo, Egypt | EA | 108.0 | 85 | 87 | 0 | 0 | 0 | 0 | 13 | 0 | 0 | 0 |
| 73 | 75 | MORRISON HERSHFIELD, Atlanta, Ga., U.S.A.† | EA | 106.3 | 70 | 32 | 0 | 2 | 3 | 6 | 0 | 50 | 0 | 7 |
| 74 | 78 | JSTI GROUP, Nanjing, China† | E | 106.0 | 14 | 0 | 0 | 0 | 0 | 0 | 0 | 100 | 0 | 0 |
| 75 | 110 | ATLAS GROUP, Richmond, Texas, U.S.A.† | EA | 98.0 | 100 | 100 | 0 | 0 | 0 | 0 | 0 | 0 | 0 | 0 |
| 76 | 86 | CTCI CORP., Taipei, Taiwan† | EC | 97.9 | 52 | 0 | 23 | 8 | 0 | 1 | 68 | 0 | 0 | 0 |
| 77 | 64 | DORSCH HOLDING GMBH, Frankfurt am Main, Germany† | E | 96.6 | 50 | 18 | 1 | 6 | 20 | 17 | 3 | 19 | 0 | 1 |
| 78 | 79 | INGEROP, Rueil-Malmaison, France† | E | 89.5 | 28 | 26 | 0 | 8 | 5 | 0 | 7 | 54 | 0 | 0 |
| 79 | 80 | HOK, New York, N.Y., U.S.A. | AE | 89.1 | 21 | 99 | 0 | 0 | 0 | 0 | 0 | 1 | 0 | 0 |
| 80 | ** | JENSEN HUGHES, Baltimore, Md., U.S.A. | E | 89.0 | 35 | 71 | 2 | 4 | 0 | 0 | 18 | 4 | 2 | 0 |
| 81 | 85 | ASSOCIATED CONSULTING ENGINEERS, Athens, Greece† | E | 89.0 | 93 | 34 | 0 | 2 | 12 | 29 | 3 | 15 | 3 | 2 |
| 82 | 82 | GRUPO ACS/HOCHTIEF, Madrid, Spain† | E | 84.0 | 100 | 43 | 0 | 6 | 1 | 1 | 2 | 40 | 0 | 0 |
| 83 | 70 | CHINA RAILWAY CONSTRUCTION CORP. LTD., Beijing, China† | A | 83.0 | 3 | 16 | 0 | 0 | 0 | 1 | 0 | 81 | 0 | 0 |
| 84 | 101 | ZUHAIR FAYEZ PARTNERSHIP CONSULTANTS, Riyadh, Saudi Arabia | AE | 81.2 | 30 | 43 | 0 | 0 | 10 | 0 | 0 | 18 | 0 | 0 |
| 85 | ** | BEAM LONGEST & NEFF, Indianapolis, Ind., U.S.A.† | E | 76.5 | 63 | 26 | 0 | 0 | 0 | 0 | 0 | 74 | 0 | 0 |
| 86 | 88 | NORR, Chicago, Ill., U.S.A.† | AE | 76.2 | 54 | 88 | 0 | 0 | 0 | 0 | 0 | 12 | 0 | 0 |
| 87 | 100 | SARGENT & LUNDY, Chicago, Ill., U.S.A.† | E | 71.3 | 13 | 0 | 0 | 100 | 0 | 0 | 0 | 0 | 0 | 0 |
| 88 | 83 | SINOPEC ENGINEERING (GROUP) CO. LTD., Beijing, China† | EC | 69.1 | 5 | 0 | 0 | 0 | 0 | 0 | 100 | 0 | 0 | 0 |
| 89 | 90 | PERKINS EASTMAN, New York, N.Y., U.S.A.† | A | 68.8 | 25 | 100 | 0 | 0 | 0 | 0 | 0 | 0 | 0 | 0 |
| 90 | 93 | POPULOUS, Kansas City, Mo., U.S.A. | A | 67.3 | 36 | 0 | 0 | 0 | 0 | 0 | 0 | 0 | 0 | 0 |
| 91 | 92 | NKY ARCHITECTS AND ENGINEERS, Ankara, Turkey | AE | 66.9 | 86 | 89 | 0 | 0 | 0 | 0 | 2 | 5 | 0 | 0 |
| 92 | 180 | ENG'G FOR THE PETROLEUM & PROCESS INDUSTRIES (ENPPI), Cairo, Egypt† | EC | 66.6 | 19 | 0 | 0 | 0 | 0 | 0 | 100 | 0 | 0 | 0 |
| 93 | 123 | CONSOLIDATED CONSULT. FOR ENG'G & ENV. (CC GROUP), Amman, Jordan | E | 66.5 | 89 | 72 | 0 | 0 | 0 | 0 | 0 | 26 | 0 | 2 |
| 94 | 109 | THORNTON TOMASETTI, New York, N.Y., U.S.A. | EA | 66.2 | 23 | 78 | 0 | 3 | 0 | 0 | 4 | 13 | 0 | 1 |
| 95 | 97 | PAGE, Washington, D.C., U.S.A.† | AE | 66.0 | 29 | 100 | 0 | 0 | 0 | 0 | 0 | 0 | 0 | 0 |
| 96 | 89 | SSH, Manama, Bahrain† | AE | 65.6 | 95 | 93 | 0 | 0 | 0 | 1 | 0 | 6 | 0 | 0 |
| 97 | 105 | GEOSYNTEC CONSULTANTS, Boca Raton, Fla., U.S.A.† | E | 65.0 | 15 | 0 | 0 | 8 | 10 | 8 | 2 | 0 | 72 | 0 |
| 98 | 114 | JGC HOLDINGS CORP., Yokohama, Japan† | E | 61.0 | 71 | 13 | 0 | 2 | 0 | 0 | 85 | 0 | 0 | 0 |
| 99 | 91 | ECG ENGINEERING CONSULTANTS GROUP SA, Cairo, Egypt | EA | 60.9 | 53 | 59 | 0 | 2 | 5 | 2 | 3 | 29 | 0 | 0 |
| 100 | 121 | IPS-INTEGRATED PROJECT SERVICES LLC, Blue Bell, Pa., U.S.A.† | EA | 58.1 | 27 | 0 | 0 | 0 | 0 | 0 | 95 | 0 | 0 | 5 |
| 101 | 77 | ZUTARI (PTY) LTD., Tshwane, Gauteng, South Africa† | E | 57.0 | 36 | 29 | 1 | 12 | 17 | 0 | 2 | 33 | 0 | 5 |
| 102 | 94 | STUDI INTERNATIONAL, Tunis, Tunisia† | E | 56.2 | 91 | 6 | 0 | 10 | 23 | 13 | 0 | 39 | 0 | 10 |

ENR THE TOP 225 INTERNATIONAL DESIGN FIRMS

| RANK 2022 | RANK 2021 | FIRM | FIRM TYPE | 2021 INT'L REVENUE | | GENERAL BUILDING | MANUFACTURING | POWER | WATER SUPPLY | SEWER / WASTE | INDUS. / PETROLEUM | TRANSPORTATION | HAZARDOUS WASTE | TELECOM |
|--------------|--------------|---------------------------------------------------------------------|--------------|--------------------|--------------------|------------------|---------------|-------|--------------|---------------|--------------------|----------------|-----------------|---------|
| | | | | IN \$ MIL. | % OF TOTAL REV. | | | | | | | | | |
| 103 | 102 | CHINA RAILWAY DESIGN CORP., Tianjin, China† | AE | 55.7 | 5 | 0 | 0 | 0 | 0 | 0 | 0 | 100 | 0 | 0 |
| 104 | 104 | KEO INTERNATIONAL CONSULTANTS, Kuwait City, Kuwait | O | 55.2 | 92 | 95 | 0 | 0 | 0 | 4 | 0 | 1 | 0 | 0 |
| 105 | 113 | DEWAN ARCHITECTS + ENGINEERS, Dubai, U.A.E.† | AE | 55.0 | 92 | 100 | 0 | 0 | 0 | 0 | 0 | 0 | 0 | 0 |
| 106 | 122 | LOMBARDI GROUP, Bellinzona-Giubiasco, Switzerland† | E | 54.2 | 67 | 0 | 0 | 38 | 0 | 0 | 0 | 54 | 0 | 0 |
| 107 | 106 | CHODAI GROUP, Tokyo, Japan | E | 54.0 | 20 | 4 | 0 | 5 | 0 | 3 | 0 | 86 | 0 | 0 |
| 108 | 112 | SHAKER GROUP, Dubai, U.A.E.† | E | 54.0 | 97 | 32 | 0 | 28 | 6 | 7 | 4 | 19 | 0 | 4 |
| 109 | 98 | KEPCO ENGINEERING & CONSTRUCTION CO. INC., Gimcheon-si, South Korea | AE | 51.1 | 16 | 0 | 0 | 100 | 0 | 0 | 0 | 0 | 0 | 0 |
| 110 | 107 | EMPRESARIOS AGRUPADOS INTERNACIONAL SA, Madrid, Spain | EA | 50.8 | 54 | 8 | 0 | 87 | 0 | 0 | 0 | 1 | 0 | 5 |
| 111 | 118 | TATA CONSULTING ENGINEERS LTD., Mumbai, India† | E | 49.4 | 41 | 0 | 0 | 0 | 0 | 0 | 0 | 0 | 0 | 0 |
| 112 | 111 | WATG, Irvine, Calif., U.S.A. | A | 49.3 | 77 | 100 | 0 | 0 | 0 | 0 | 0 | 0 | 0 | 0 |
| 113 | ** | DBA GROUP SPA, Viollorba, Italy† | EA | 47.8 | 51 | 3 | 0 | 1 | 0 | 0 | 76 | 16 | 0 | 2 |
| 114 | ** | PROGER SPA, Rome, Italy† | AE | 47.2 | 42 | 46 | 0 | 6 | 0 | 0 | 49 | 0 | 0 | 0 |
| 115 | 218 | WOOLPERT INC., Dayton, Ohio, U.S.A.† | O | 45.2 | 13 | 3 | 0 | 0 | 0 | 0 | 0 | 0 | 0 | 0 |
| 116 | 115 | ARCHITECTURE & PLANNING GROUP, Abu Dhabi, U.A.E. | EA | 44.4 | 72 | 100 | 0 | 0 | 0 | 0 | 0 | 0 | 0 | 0 |
| 117 | ** | CISPDR CORPORATION, Wuhan, Hubei, China† | EC | 42.7 | 8 | 0 | 0 | 81 | 9 | 5 | 0 | 5 | 0 | 0 |
| 118 | 84 | CHINA RAILWAY GROUP LTD., Beijing, China† | EC | 42.1 | 2 | 5 | 0 | 0 | 0 | 1 | 0 | 90 | 0 | 0 |
| 119 | 108 | SAMOO ARCHITECTS & ENGINEERS, Seoul, South Korea | AE | 41.9 | 20 | 10 | 89 | 0 | 0 | 0 | 0 | 1 | 0 | 0 |
| 120 | 117 | HKS, Dallas, Texas, U.S.A. | A | 40.5 | 10 | 100 | 0 | 0 | 0 | 0 | 0 | 0 | 0 | 0 |
| 121 | 116 | ENERGOPROJEKT HOLDING PLC, Belgrade, Serbia† | E | 40.1 | 67 | 0 | 0 | 91 | 8 | 0 | 1 | 0 | 0 | 0 |
| 122 | 192 | YUKSEL PROJE AS, Ankara, Turkey† | O | 36.3 | 64 | 0 | 0 | 0 | 0 | 1 | 2 | 92 | 0 | 0 |
| 123 | 124 | STANLEY CONSULTANTS, Muscatine, Iowa, U.S.A.† | EA | 36.0 | 18 | 98 | 0 | 0 | 0 | 0 | 1 | 2 | 0 | 0 |
| 124 | 87 | SK ECOPLANT, Seoul, South Korea† | EC | 35.3 | 42 | 0 | 45 | 0 | 0 | 0 | 55 | 0 | 0 | 0 |
| 125 | 135 | ARABTECH JARDANEH, Amman, Jordan† | EA | 34.7 | 88 | 84 | 0 | 0 | 3 | 13 | 0 | 0 | 0 | 0 |
| 126 | ** | DEERNS, The Hague, Netherlands† | E | 34.4 | 56 | 60 | 5 | 0 | 0 | 0 | 0 | 5 | 0 | 30 |
| 127 | 137 | PADECO CO. LTD., Minato-ku, Tokyo, Japan† | EA | 32.3 | 100 | 0 | 0 | 0 | 4 | 0 | 0 | 29 | 0 | 0 |
| 128 | 130 | IRD ENGINEERING SRL, Rome, Italy | E | 31.8 | 98 | 1 | 0 | 0 | 0 | 2 | 0 | 93 | 0 | 0 |
| 129 | 120 | INGENIERIA Y ECONOMIA DEL TRANSPORTE SA (INECO), Madrid, Spain | E | 31.0 | 12 | 0 | 0 | 0 | 0 | 0 | 0 | 100 | 0 | 0 |
| 130 | 157 | CRB, Kansas City, Mo., U.S.A. | EA | 30.8 | 11 | 0 | 0 | 0 | 0 | 0 | 100 | 0 | 0 | 0 |
| 131 | 131 | GANNETT FLEMING, Camp Hill, Pa., U.S.A. | EA | 30.7 | 5 | 0 | 0 | 0 | 3 | 0 | 0 | 97 | 0 | 0 |
| 132 | 96 | CHINA INTERNATIONAL WATER & ELECTRIC CORP. (CWE), Beijing, China | EC | 30.0 | 100 | 0 | 0 | 84 | 3 | 2 | 0 | 10 | 0 | 0 |
| 133 | 139 | AMG AL AMAR CONSULTING GROUP SA, Cairo, Egypt† | EA | 29.9 | 72 | 77 | 5 | 3 | 5 | 4 | 0 | 5 | 0 | 1 |
| 134 | 126 | YACHIYO ENGINEERING CO. LTD., Asakusabashi, Japan | E | 29.5 | 17 | 0 | 0 | 24 | 41 | 10 | 0 | 7 | 0 | 12 |
| 135 | 163 | WALDEMAR S. NELSON AND CO. INC., New Orleans, La., U.S.A. | EA | 29.0 | 50 | 0 | 0 | 5 | 0 | 0 | 1 | 0 | 0 | 0 |
| 136 | ** | PCG PROFABRIL CONSULPLANO GLOBAL SA, Lisboa, Portugal† | E | 28.4 | 85 | 20 | 12 | 0 | 3 | 0 | 35 | 29 | 0 | 0 |
| 137 | 141 | CCDI GROUP, Shanghai, China† | EA | 23.7 | 6 | 100 | 0 | 0 | 0 | 0 | 0 | 0 | 0 | 0 |
| 138 | 125 | CHINA METALLURGICAL GROUP CORP., Beijing, China† | EA | 23.6 | 3 | 0 | 0 | 0 | 0 | 1 | 74 | 0 | 0 | 0 |
| 139 | 127 | POWER ENGINEERS INC., Hailey, Idaho, U.S.A. | E | 23.6 | 4 | 0 | 0 | 100 | 0 | 0 | 0 | 0 | 0 | 0 |
| 140 | 129 | CONSOLIDATED CONTRACTORS GROUP, Athens, Greece† | O | 23.5 | 100 | 17 | 0 | 4 | 2 | 0 | 47 | 30 | 0 | 0 |
| 141 | 153 | NV5 GLOBAL INC., Hollywood, Fla., U.S.A.† | E | 22.9 | 3 | 100 | 0 | 0 | 0 | 0 | 0 | 0 | 0 | 0 |
| 142 | ** | CHINA NERIN ENGINEERING CO. LTD., Nanchang, Jiangxi, China | O | 22.5 | 24 | 0 | 0 | 0 | 6 | 0 | 15 | 0 | 0 | 0 |
| 143 | 149 | KAJIMA CORP., Tokyo, Japan† | O | 22.5 | 13 | 10 | 29 | 0 | 0 | 0 | 59 | 0 | 0 | 0 |
| 144 | 142 | ITALFERR SPA, Rome, Italy† | E | 21.8 | 7 | 0 | 0 | 0 | 0 | 0 | 0 | 100 | 0 | 0 |
| 145 | 138 | MANENS-TIFS SPA, Padova, Italy† | E | 21.6 | 55 | 100 | 0 | 0 | 0 | 0 | 0 | 0 | 0 | 0 |
| 146 | 165 | SETS, Beirut, Lebanon† | E | 19.5 | 100 | 31 | 0 | 5 | 6 | 0 | 0 | 53 | 0 | 4 |
| 147 | 187 | YOOSHIN ENGINEERING CORP., Seoul, South Korea | E | 19.1 | 9 | 0 | 0 | 4 | 15 | 4 | 0 | 77 | 0 | 0 |
| 148 | 145 | JAN DE NUL GROUP (SOFIDRA SA), Capellen, Luxembourg† | EC | 19.0 | 100 | 5 | 0 | 0 | 0 | 0 | 5 | 11 | 0 | 0 |
| 149 | 199 | F&M INGEGNERIA SPA, Mirano, Italy† | E | 18.9 | 57 | 99 | 0 | 0 | 0 | 0 | 0 | 0 | 0 | 0 |
| 150 | 209 | VEPICA GRUPO INTERNACIONAL SLU, Madrid, Spain† | EC | 18.8 | 100 | 0 | 0 | 0 | 0 | 0 | 100 | 0 | 0 | 0 |
| 151 | 167 | MOFFATT & NICHOL, Long Beach, Calif., U.S.A.† | E | 18.6 | 8 | 0 | 0 | 0 | 0 | 0 | 0 | 100 | 0 | 0 |
| 152 | 150 | CES CONSULTING ENGINEERS SALZGITTER GMBH, Braunschweig, Germany | E | 18.4 | 100 | 8 | 0 | 0 | 52 | 39 | 0 | 1 | 0 | 0 |
| 153 | 186 | SABBOUR CONSULTING, Cairo, Egypt | E | 17.5 | 18 | 51 | 11 | 11 | 0 | 0 | 10 | 11 | 0 | 5 |

| RANK 2022 | RANK 2021 | FIRM | FIRM TYPE | 2021 INT'L REVENUE | | GENERAL BUILDING | MANUFACTURING | POWER | WATER SUPPLY | SEWER / WASTE | INDUS. / PETROLEUM | TRANSPORTATION | HAZARDOUS WASTE | TELECOM |
|--------------|--------------|------------------------------------------------------------------|--------------|--------------------|--------------------|------------------|---------------|-------|--------------|---------------|--------------------|----------------|-----------------|---------|
| | | | | IN \$ MIL | % OF TOTAL REV. | | | | | | | | | |
| 154 | 155 | KUNHWA ENGINEERING & CONSULTING CO. LTD., Seoul, South Korea | E | 17.4 | 8 | 0 | 0 | 7 | 26 | 3 | 0 | 55 | 0 | 0 |
| 155 | 160 | DISTANCE STUDIO CONSULTANTS, Giza, Egypt† | E | 17.0 | 74 | 85 | 0 | 0 | 0 | 0 | 0 | 0 | 0 | 0 |
| 156 | 223 | PROYAPI ENGINEERING AND CONSULTANCY INC., Ankara, Turkey | E | 16.6 | 98 | 0 | 0 | 0 | 0 | 0 | 0 | 100 | 0 | 0 |
| 157 | 140 | HEERIM ARCHITECTS & PLANNERS CO. LTD., Seoul, South Korea† | A | 16.6 | 15 | 71 | 0 | 0 | 0 | 0 | 0 | 29 | 0 | 0 |
| 158 | 171 | KLEINFELDER, San Diego, Calif., U.S.A.† | EA | 16.6 | 4 | 1 | 4 | 0 | 0 | 0 | 69 | 7 | 0 | 0 |
| 159 | 161 | REBEL DESIGN+GROUP, Marina Del Rey, Calif., U.S.A.† | A | 16.5 | 50 | 100 | 0 | 0 | 0 | 0 | 0 | 0 | 0 | 0 |
| 160 | 198 | DLR GROUP, Minneapolis, Minn., U.S.A. | AE | 16.5 | 6 | 100 | 0 | 0 | 0 | 0 | 0 | 0 | 0 | 0 |
| 161 | ** | SALAS O'BRIEN, Irvine, Calif., U.S.A.† | EA | 16.0 | 6 | 85 | 4 | 1 | 0 | 0 | 0 | 5 | 0 | 5 |
| 162 | 215 | LEO A DALY, Omaha, Neb., U.S.A. | AE | 16.0 | 16 | 100 | 0 | 0 | 0 | 0 | 0 | 0 | 0 | 0 |
| 163 | 144 | CHINA STATE CONSTRUCTION ENGINEERING CORP. LTD., Beijing, China† | A | 15.9 | 1 | 83 | 0 | 0 | 0 | 2 | 0 | 15 | 0 | 0 |
| 164 | 178 | TEKFEN ENGINEERING INC. CO., Istanbul, Turkey | E | 15.9 | 53 | 6 | 0 | 15 | 0 | 0 | 66 | 12 | 0 | 0 |
| 165 | 190 | WARE MALCOMB, Irvine, Calif., U.S.A. | AE | 15.9 | 8 | 91 | 1 | 0 | 0 | 0 | 8 | 0 | 0 | 0 |
| 166 | 193 | TRC COS. INC., Windsor, Conn., U.S.A. | E | 15.8 | 2 | 0 | 0 | 75 | 0 | 0 | 0 | 0 | 25 | 0 |
| 167 | 152 | PYUNGHWA ENGINEERING CONSULTANTS LTD., Naju-si, South Korea | E | 15.7 | 22 | 0 | 0 | 0 | 3 | 1 | 0 | 97 | 0 | 0 |
| 168 | 168 | TEMELSU INTERNATIONAL ENGINEERING SERVICES INC., Ankara, Turkey | E | 15.6 | 83 | 0 | 0 | 5 | 15 | 3 | 0 | 36 | 0 | 0 |
| 169 | 185 | TECHNITAL SPA, Verona, Italy† | E | 15.6 | 48 | 0 | 0 | 0 | 38 | 0 | 0 | 62 | 0 | 0 |
| 170 | 210 | HASSAN ALLAM HOLDING, Cairo, Egypt† | EC | 15.6 | 50 | 0 | 0 | 2 | 0 | 98 | 0 | 0 | 0 | 0 |
| 171 | 205 | GEI CONSULTANTS INC., Woburn, Mass., U.S.A. | E | 15.5 | 8 | 24 | 0 | 1 | 3 | 1 | 1 | 37 | 33 | 0 |
| 172 | 182 | BARR ENGINEERING CO., Minneapolis, Minn., U.S.A. | E | 15.5 | 8 | 0 | 2 | 4 | 3 | 0 | 13 | 0 | 4 | 0 |
| 173 | ** | EURO GROUP, Riyadh, Saudi Arabia | E | 15.4 | 100 | 20 | 0 | 0 | 5 | 10 | 0 | 55 | 10 | 0 |
| 174 | 148 | PACIFIC CONSULTANTS CO. LTD., Tokyo, Japan | E | 15.3 | 4 | 3 | 0 | 0 | 4 | 0 | 0 | 48 | 0 | 1 |
| 175 | 158 | RCM TECHNOLOGIES INC., Pennsauken, N.J., U.S.A.† | EA | 15.2 | 27 | 0 | 0 | 100 | 0 | 0 | 0 | 0 | 0 | 0 |
| 176 | 179 | LEIDOS, Reston, Va., U.S.A. | E | 15.2 | 2 | 0 | 40 | 60 | 0 | 0 | 0 | 0 | 0 | 0 |
| 177 | 154 | EURO CONSULT FOR ENGINEERING CONSULTANCY, Istanbul, Turkey† | E | 15.0 | 100 | 69 | 0 | 0 | 0 | 0 | 5 | 12 | 0 | 0 |
| 178 | ** | CENTURY 3 (SHANGHAI) INC., Shanghai, China† | A | 15.0 | 100 | 0 | 100 | 0 | 0 | 0 | 0 | 0 | 0 | 0 |
| 179 | 176 | SSOE GROUP, Toledo, Ohio, U.S.A. | EA | 14.9 | 10 | 1 | 91 | 0 | 0 | 0 | 8 | 0 | 0 | 0 |
| 180 | 173 | SASAKI, Boston, Mass., U.S.A. | O | 14.4 | 20 | 18 | 0 | 0 | 0 | 0 | 0 | 0 | 0 | 0 |
| 181 | 151 | DAY & ZIMMERMANN, Philadelphia, Pa., U.S.A.† | AE | 14.3 | 46 | 88 | 0 | 0 | 0 | 0 | 0 | 0 | 0 | 12 |
| 182 | 183 | NICHOLAS O'DWYER LTD., Dublin, Ireland† | E | 14.1 | 47 | 2 | 0 | 0 | 35 | 44 | 0 | 19 | 0 | 0 |
| 183 | 191 | STUDIOS ARCHITECTURE, Washington, D.C., U.S.A. | A | 14.0 | 18 | 100 | 0 | 0 | 0 | 0 | 0 | 0 | 0 | 0 |
| 184 | ** | DENNIS GROUP, Springfield, Mass., U.S.A.† | EC | 13.5 | 14 | 0 | 0 | 0 | 0 | 0 | 100 | 0 | 0 | 0 |
| 185 | 162 | GOETTSCH PARTNERS, Chicago, Ill., U.S.A. | A | 12.8 | 60 | 100 | 0 | 0 | 0 | 0 | 0 | 0 | 0 | 0 |
| 186 | ** | HASKELL, Jacksonville, Fla., U.S.A.† | O | 12.6 | 13 | 0 | 1 | 0 | 0 | 0 | 99 | 0 | 0 | 0 |
| 187 | 200 | DLZ CORP., Columbus, Ohio, U.S.A.† | EA | 12.6 | 9 | 0 | 0 | 86 | 13 | 1 | 0 | 0 | 0 | 0 |
| 188 | 208 | LANGAN, Parsippany, N.J., U.S.A.† | E | 12.5 | 3 | 80 | 0 | 0 | 0 | 0 | 0 | 20 | 0 | 0 |
| 189 | 175 | SIMPSON GUMPERTZ & HEGER, Waltham, Mass., U.S.A. | E | 12.4 | 8 | 21 | 3 | 7 | 1 | 0 | 2 | 63 | 0 | 0 |
| 190 | ** | AAW CONSULTING ENGINEERS, Giza, Greater Cairo, Egypt† | EA | 12.1 | 69 | 15 | 0 | 5 | 25 | 40 | 0 | 15 | 0 | 0 |
| 191 | ** | TOWER ENGINEERING PROFESSIONALS, Raleigh, N.C., U.S.A. | E | 12.0 | 8 | 0 | 0 | 0 | 0 | 0 | 0 | 0 | 0 | 100 |
| 192 | 184 | KOREA ENGINEERING CONSULTANTS CORP, Seoul, South Korea | E | 11.8 | 5 | 0 | 0 | 10 | 29 | 0 | 0 | 55 | 0 | 0 |
| 193 | ** | DOLSAR ENGINEERING, Ankara, Turkey | EA | 11.5 | 70 | 2 | 0 | 31 | 45 | 3 | 0 | 19 | 0 | 0 |
| 194 | 207 | PEDDLE THORP & WALKER PTY LTD., Sydney, NSW, Australia† | A | 11.5 | 39 | 100 | 0 | 0 | 0 | 0 | 0 | 0 | 0 | 0 |
| 195 | 172 | STV GROUP INC., New York, N.Y., U.S.A.† | EA | 11.5 | 2 | 0 | 0 | 0 | 0 | 0 | 0 | 100 | 0 | 0 |
| 196 | 177 | TATA PROJECTS LTD., Secunderabad, Telangana, India† | O | 11.3 | 55 | 2 | 0 | 4 | 0 | 0 | 95 | 0 | 1 | 0 |
| 197 | 169 | ROBERT A.M. STERN ARCHITECTS, New York, N.Y., U.S.A. | A | 11.2 | 19 | 100 | 0 | 0 | 0 | 0 | 0 | 0 | 0 | 0 |
| 198 | 189 | MICHAEL BAKER INTERNATIONAL, Pittsburgh, Pa., U.S.A.† | EA | 11.1 | 2 | 38 | 0 | 0 | 0 | 0 | 0 | 61 | 0 | 0 |
| 199 | 202 | GHAFFARI ASSOCIATES LLC, Dearborn, Mich., U.S.A. | EA | 11.0 | 9 | 2 | 43 | 0 | 0 | 0 | 0 | 55 | 0 | 0 |
| 200 | 195 | ENGICON, Amman, Jordan† | E | 11.0 | 68 | 20 | 0 | 0 | 55 | 20 | 0 | 0 | 5 | 0 |
| 201 | 170 | MERRICK & CO., Greenwood Village, Colo., U.S.A.† | EA | 10.9 | 6 | 100 | 0 | 0 | 0 | 0 | 0 | 0 | 0 | 0 |
| 202 | 196 | NIHON SUIDO CONSULTANTS CO. LTD., Shinjuku-ku, Japan | E | 10.9 | 6 | 0 | 0 | 0 | 60 | 40 | 0 | 0 | 0 | 0 |
| 203 | 222 | SOOSUNG ENGINEERING CO. LTD., Changwon-si, South Korea† | E | 10.6 | 15 | 0 | 0 | 0 | 14 | 0 | 0 | 82 | 0 | 0 |
| 204 | 181 | 3TI PROGETTI, Rome, Italy | EA | 10.4 | 41 | 45 | 0 | 0 | 0 | 0 | 0 | 55 | 0 | 0 |

YUKSEL PROJE AS provided engineering on India's Bilaspur-Manali-Leh railway, one of the world's highest-altitude rail projects.

| RANK 2022 | RANK 2021 | FIRM | FIRM TYPE | 2021 INT'L REVENUE | | GENERAL BUILDING | MANUFACTURING | POWER | WATER SUPPLY | SEWER / WASTE | INDUS. / PETROLEUM | TRANSPORTATION | HAZARDOUS WASTE | TELECOM |
|--------------|--------------|----------------------------------------------------------------------|--------------|--------------------|--------------------|------------------|---------------|-------|--------------|---------------|--------------------|----------------|-----------------|---------|
| | | | | IN \$ MIL. | % OF TOTAL REV. | | | | | | | | | |
| 205 | 203 | ME ENGINEERS, Golden, Colo., U.S.A.† | E | 10.0 | 18 | 100 | 0 | 0 | 0 | 0 | 0 | 0 | 0 | 0 |
| 206 | 216 | PINI GROUP, Lugano, Ticino, Switzerland† | E | 9.4 | 22 | 0 | 0 | 0 | 0 | 0 | 0 | 100 | 0 | 0 |
| 207 | 201 | DAR AL OMRAN PLANNING ARCHITECTURE ENG'G, Amman, Jordan† | AE | 9.1 | 94 | 98 | 0 | 0 | 0 | 0 | 0 | 0 | 0 | 0 |
| 208 | 213 | BEIJING INSTITUTE OF ARCHITECTURAL DESIGN, Beijing, China† | A | 8.8 | 2 | 91 | 0 | 0 | 0 | 0 | 0 | 9 | 0 | 0 |
| 209 | ** | AYERS SAINT GROSS, Baltimore, Md., U.S.A. | A | 8.5 | 16 | 100 | 0 | 0 | 0 | 0 | 0 | 0 | 0 | 0 |
| 210 | 119 | ARCPLUS GROUP PLC, Shanghai, China† | AE | 8.5 | 1 | 100 | 0 | 0 | 0 | 0 | 0 | 0 | 0 | 0 |
| 211 | ** | CHA CONSULTING INC. (CHA), Albany, N.Y., U.S.A.† | EA | 8.1 | 3 | 86 | 0 | 14 | 0 | 0 | 0 | 0 | 0 | 0 |
| 212 | 217 | SHEEHAN NAGLE HARTRAY ARCHITECTS LTD., Chicago, Ill., U.S.A.† | A | 8.1 | 21 | 0 | 0 | 0 | 0 | 0 | 0 | 0 | 0 | 100 |
| 213 | ** | HSS ENGINEERS BERHAD, Kuala Lumpur, Malaysia† | E | 8.0 | 18 | 0 | 0 | 0 | 38 | 0 | 0 | 63 | 0 | 0 |
| 214 | 212 | ALVAREZ-DÍAZ & VILLALON I ARCH. & INT. DESIGN, San Juan, Puerto Rico | A | 7.9 | 79 | 100 | 0 | 0 | 0 | 0 | 0 | 0 | 0 | 0 |
| 215 | ** | WISS JANNEY ELSTNER ASSOCIATES, Northbrook, Ill., U.S.A. | EA | 7.7 | 4 | 64 | 3 | 3 | 1 | 0 | 6 | 22 | 0 | 0 |
| 216 | ** | CENTRAL SOUTH ARCH. DESIGN INSTITUTE CO. LTD., Wuhan, Hubei, China† | AE | 7.6 | 3 | 100 | 0 | 0 | 0 | 0 | 0 | 0 | 0 | 0 |
| 217 | 220 | HART HOWERTON, New York, N.Y., U.S.A.† | O | 7.4 | 12 | 100 | 0 | 0 | 0 | 0 | 0 | 0 | 0 | 0 |
| 218 | 194 | PRIMORIS, Dallas, Texas, U.S.A. | E | 7.2 | 9 | 0 | 0 | 0 | 0 | 0 | 100 | 0 | 0 | 0 |
| 219 | ** | MAGNUSSON KLEMENCIC ASSOCIATES, Seattle, Wash., U.S.A. | E | 6.5 | 14 | 100 | 0 | 0 | 0 | 0 | 0 | 0 | 0 | 0 |
| 220 | ** | SANBORN HEAD & ASSOCIATES INC., Concord, N.H., U.S.A. | E | 6.2 | 16 | 0 | 0 | 0 | 0 | 0 | 0 | 0 | 100 | 0 |
| 221 | 214 | WONG TUNG & PARTNERS LTD., Taikoo Shing, Hong Kong, China† | A | 6.1 | 13 | 99 | 0 | 0 | 0 | 0 | 0 | 1 | 0 | 0 |
| 222 | ** | CANNONDESIGN, New York City, N.Y., U.S.A. | AE | 6.0 | 2 | 100 | 0 | 0 | 0 | 0 | 0 | 0 | 0 | 0 |
| 223 | ** | HLW, New York, N.Y., U.S.A. | O | 6.0 | 11 | 100 | 0 | 0 | 0 | 0 | 0 | 0 | 0 | 0 |
| 224 | ** | DEWBERRY, Fairfax, Va., U.S.A.† | EA | 5.8 | 1 | 100 | 0 | 0 | 0 | 0 | 0 | 0 | 0 | 0 |
| 225 | 147 | SHENYANG YUANDA ALUMINUM INDUS. ENG'G CO. LTD., Shenyang, China† | EC | 5.5 | 100 | 100 | 0 | 0 | 0 | 0 | 0 | 0 | 0 | 0 |

PROMOTE YOUR ENR FEATURE

With Official ENR Marketing Products
from The YGS Group



Are you interested in licensing content featured in *Engineering News-Record*? The YGS Group offers content licensing and custom marketing and award products for anything ENR. We will work with you to offer a custom package for your specific marketing or advertising needs.

Visit enrlicensing.com to learn how to promote your success with our custom products.

YGS

800.290.5460 | ENR@theYGSgroup.com
www.enrlicensing.com

GREAT MARKETING EQUALS GREAT SUCCESS

Where To Find the Top 225

| FIRM | RANK | FIRM | RANK | FIRM | RANK | FIRM | RANK |
|---------------------------------------------------|------|-----------------------------------------------------------------|------|------------------------------------------------------|------|--------------------------------------------------------|------|
| A | | DLR Group | 160 | KEPCO Engineering & Construction Co. Inc. | 109 | Sargent & Lundy | 87 |
| AAW Consulting Engineers | 190 | DLZ Corp. | 187 | Khatib & Alami | 31 | Sasaki | 180 |
| Grupo ACS/Hochtief | 82 | Dohwa Engineering Co. Ltd. | 60 | Kiewit Corp. | 71 | Sener Grupo de Ingeniería SA | 63 |
| AECOM | 3 | Dolsar Engineering | 193 | Kleinfelder | 158 | SETEC | 66 |
| AFRY | 18 | Dorsch Holding GmbH | 77 | Kohn Pedersen Fox Associates PC | 65 | SETS | 146 |
| Alvarez-Díaz & Villalón I Arch. & Int. Design | 214 | DPS Group | 52 | Korea Engineering Consultants Corp. | 192 | Shaker Group | 108 |
| AMG Al Amar Consulting Group SA | 133 | E | | Kunhwa Engineering & Consulting Co. Ltd. | 154 | Sheehan Nagle Hartray Architects Ltd. | 212 |
| Arabtech Jardaneh | 125 | ECG Engineering Consultants Group SA | 99 | L | | Shenyang Yuanda Aluminum Indus. Eng'g Co. Ltd. | 225 |
| Arcadis NV/Callison RTKL | 4 | EGIS | 21 | LANGAN | 188 | Simpson Gumpertz & Heger | 189 |
| Architecture & Planning Group | 116 | EHAF Consulting Engineers | 72 | Larsen & Toubro Ltd. | 24 | SINOPEC Engineering (Group) Co. Ltd. | 88 |
| Arcplus Group PLC | 210 | Empresarios Agrupados Internacional SA | 110 | Leidos | 176 | SK Ecoplant | 124 |
| Artelia | 36 | Energoprojekt Holding PLC | 121 | LEO A DALY | 162 | Skidmore Owings & Merrill | 69 |
| Arup Group Ltd. | 13 | Engicon | 200 | Lombardi Group | 106 | SNC-Lavalin Inc. | 6 |
| Associated Consulting Engineers | 81 | Eng'g for the Petroleum & Process Industries (Enppi) | 92 | M | | Soosung Engineering Co. Ltd. | 203 |
| Assystem | 58 | Euro Consult for Engineering Consultancy | 177 | Magnusson Klemencic Associates | 219 | SSH | 96 |
| Atlas Group | 75 | Euro Group | 173 | Maire Technimont SpA | 33 | SSOE Group | 179 |
| Aurecon | 45 | EXP | 30 | Manens-Tifs SpA | 145 | Stanley Consultants | 123 |
| Ayers Saint Gross | 209 | Exyte GmbH | 44 | ME Engineers | 205 | Stantec Inc. | 8 |
| AYESA | 43 | F | | Meinhardt Group International | 41 | Robert A.M. Stern Architects | 197 |
| B | | F&M Ingegneria SpA | 149 | Merrick & Co. | 201 | STUDI International | 102 |
| Barr Engineering Co. | 172 | Fichtner Group | 59 | Michael Baker International | 198 | STUDIOS architecture | 183 |
| Beam Longest & Neff | 85 | Fluor | 9 | Moffatt & Nichol | 151 | STV Group Inc. | 195 |
| Beca Group Ltd. | 64 | Fugro NV | 14 | Morrison Hershfield | 73 | Subhana Jurong Private Ltd. | 23 |
| Bechtel | 42 | G | | Mott MacDonald | 17 | Sweco AB | 11 |
| Beijing Institute of Architectural Design | 208 | Gannett Fleming | 131 | N | | SYSTRA | 25 |
| Bilfinger Tebodin | 68 | GEI Consultants Inc. | 171 | Nicholas O'Dwyer Ltd. | 182 | T | |
| Black & Veatch | 49 | Gensler | 50 | Nihon Suido Consultants Co. Ltd. | 202 | TATA Consulting Engineers Ltd. | 111 |
| Burns & McDonnell | 70 | Geosyntec Consultants | 97 | Nippon Koei Group | 32 | Tata Projects Ltd. | 196 |
| C | | Ghafari Associates LLC | 199 | NKY Architects and Engineers | 91 | Technital SpA | 169 |
| CannonDesign | 222 | GHD | 22 | NORR | 86 | Tekfen Engineering Inc. Co. | 164 |
| CCDI Group | 137 | Goettsch Partners | 185 | NV5 Global Inc. | 141 | Temelsu International Engineering Services Inc. | 168 |
| CDM Smith | 62 | H | | O | | Tetra Tech Inc. | 20 |
| Central South Arch. Design Institute Co. Ltd. | 216 | Hassan Allam Holding | 170 | Oriental Consultants Global | 53 | Thornton Tomasetti | 94 |
| Century 3 (Shanghai) Inc. | 178 | Hart Howerton | 217 | P | | 3TI PROGETTI | 204 |
| CES Consulting Engineers Salzgitter GmbH | 152 | Haskell | 186 | Pacific Consultants Co. Ltd. | 174 | Tower Engineering Professionals | 191 |
| CHA Consulting Inc. (CHA) | 211 | Hatch Ltd. | 19 | PADECO Co. Ltd. | 127 | TPF SA | 51 |
| China Communications Construction Group Ltd. | 27 | HDR | 34 | Page | 95 | Tractebel | 28 |
| China Energy Engineering Corp. Ltd. | 16 | Heerim Architects & Planners Co. Ltd. | 157 | Parsons Corp. | 38 | TRC Cos. Inc. | 166 |
| China International Water & Electric Corp. (CWE) | 132 | HKS | 120 | PCG Profabril Consulplano Global SA | 136 | Tecnica y Proyectos SA (TYPESA) | 46 |
| China Metallurgical Group Corp. | 138 | HLW | 223 | Peddle Thorp & Walker Pty Ltd. | 194 | V | |
| China National Chemical Eng'g Group Corp. Ltd. | 29 | HOK | 79 | Perkins Eastman | 89 | Vepica Grupo Internacional SLU | 150 |
| China National Machinery Industry Corp. | 61 | HSS Engineers Berhad | 213 | Pini Group | 206 | Waldemar S. Nelson and Co. Inc. | 135 |
| China Nerin Engineering Co. Ltd. | 142 | I | | PM Group | 55 | Ware Malcomb | 165 |
| China Petroleum Engineering Co. Ltd. | 48 | IBI Group Inc. | 39 | Populous | 90 | WATG | 112 |
| China Railway Construction Corp. Ltd. | 83 | IDOM | 40 | Power Construction Corp. of China | 15 | Wiss Janney Elstner Associates | 215 |
| China Railway Design Corp. | 103 | ILF Consulting Engineers | 47 | POWER Engineers Inc. | 139 | Wood | 221 |
| China Railway Group Ltd. | 118 | Ingenieria Y Economia Del Transporte SA (INECO) | 129 | Primoris | 218 | Wong Tung & Partners Ltd. | 7 |
| China State Construction Engineering Corp. Ltd. | 163 | INGEROP | 78 | PROGER SpA | 114 | Woolpert Inc. | 115 |
| Chodai Group | 107 | Interfek-PSI | 35 | PROYAPI Engineering and Consultancy Inc. | 156 | Worley Ltd. | 2 |
| CISPDR Corporation | 117 | IPS-Integrated Project Services LLC | 100 | Pyunghwa Engineering Consultants Ltd. | 167 | WSP Global Inc. | 1 |
| Consolidated Consult. for Eng'g & Env. (CC Group) | 93 | IRD Engineering SRL | 128 | R | | Yachiyo Engineering Co. Ltd. | 134 |
| Consolidated Contractors Group | 140 | Italconsult SpA | 67 | Ramboll Group A/S | 12 | Yooshin Engineering Corp. | 147 |
| COWI A/S | 26 | Italferr SpA | 144 | RCM Technologies Inc. | 175 | Yuksel Proje AS | 122 |
| CRB | 130 | J | | Rebel Design+Group | 159 | Z | |
| CTCI Corp. | 76 | Jacobs | 5 | RINA Consulting | 57 | Zuhair Fayez Partnership Consultants | 84 |
| CTI Engineering Group | 56 | Jan De Nul Group (Sofidra SA) | 148 | Royal HaskoningDHV | 37 | Zutari (Pty) Ltd. | 101 |
| D | | Jensen Hughes | 80 | S | | | |
| Dar Al Omran Planning Architecture Eng'g | 207 | JGC Holdings Corp. | 98 | Sabbour Consulting | 153 | | |
| Dar Group | 10 | JSTI Group | 74 | Salas O'Brien | 161 | | |
| Day & Zimmermann | 181 | K | | Samoo Architects & Engineers | 119 | | |
| DBA Group SpA | 113 | Kajima Corp. | 143 | Samsung Engineering Co. Ltd. | 54 | | |
| Deerns | 126 | KEO International Consultants | 104 | Sanborn Head & Associates Inc. | 220 | | |
| Dennis Group | 184 | | | | | | |
| Dewan Architects + Engineers | 105 | | | | | | |
| Dewberry | 224 | | | | | | |
| Distance Studio Consultants | 155 | | | | | | |

| RANK 2022 | RANK 2021 | FIRM | FIRM TYPE | 2021 REVENUE | | GENERAL BUILDING | MANUFACTURING | POWER | WATER SUPPLY | SEWER / WASTE | INDUS. / PETROLEUM | TRANSPORTATION | HAZARDOUS WASTE | TELECOM |
|--------------|--------------|------------------------------------------------------------------|--------------|------------------|------------------|------------------|---------------|-------|--------------|---------------|--------------------|----------------|-----------------|---------|
| | | | | TOTAL \$ MIL. | INT'L \$ MIL. | | | | | | | | | |
| 1 | 1 | POWER CONSTRUCTION CORP. OF CHINA, Beijing, China† | EC | 16,931.9 | 1,370.1 | 10 | 0 | 68 | 12 | 3 | 0 | 4 | 0 | 0 |
| 2 | 3 | CHINA ENERGY ENGINEERING CORP. LTD., Beijing, China† | EC | 12,695.9 | 1,283.5 | 2 | 0 | 97 | 0 | 0 | 1 | 1 | 0 | 0 |
| 3 | 2 | JACOBS, Dallas, Texas, U.S.A.† | O | 10,691.3 | 3,582.0 | 9 | 7 | 5 | 10 | 7 | 12 | 27 | 20 | 4 |
| 4 | 4 | AECOM, Dallas, Texas, U.S.A. | EA | 7,913.2 | 3,768.2 | 21 | 0 | 4 | 13 | 5 | 1 | 41 | 13 | 1 |
| 5 | 5 | CHINA COMMUNICATIONS CONSTRUCTION GROUP LTD., Beijing, China† | EA | 6,934.0 | 466.8 | 0 | 0 | 0 | 0 | 0 | 0 | 100 | 0 | 0 |
| 6 | 6 | WSP GLOBAL INC., Montreal, Quebec, Canada† | E | 6,819.6 | 5,417.0 | 21 | 1 | 8 | 3 | 2 | 5 | 46 | 6 | 1 |
| 7 | 7 | WORLEY LTD., North Sydney, NSW, Australia | EC | 4,753.3 | 4,127.8 | 1 | 0 | 13 | 1 | 0 | 67 | 1 | 2 | 0 |
| 8 | 11 | ARCADIS NV/CALLISON RTKL, Amsterdam, Netherlands† | O | 4,074.6 | 3,732.8 | 30 | 3 | 6 | 9 | 3 | 1 | 24 | 24 | 0 |
| 9 | 8 | SNC-LAVALIN INC., Montreal, Quebec, Canada† | O | 3,823.3 | 3,294.7 | 18 | 0 | 10 | 4 | 2 | 4 | 43 | 8 | 0 |
| 10 | 10 | FLUOR, Irving, Texas, U.S.A.† | EC | 3,519.6 | 2,355.2 | 0 | 0 | 1 | 0 | 0 | 74 | 0 | 23 | 0 |
| 11 | 12 | STANTEC INC., Edmonton, Alberta, Canada† | O | 3,460.4 | 2,524.7 | 26 | 1 | 8 | 14 | 10 | 8 | 22 | 2 | 1 |
| 12 | 13 | TETRA TECH INC., Pasadena, Calif., U.S.A. | E | 3,296.0 | 979.0 | 9 | 1 | 8 | 42 | 12 | 2 | 5 | 21 | 0 |
| 13 | 9 | WOOD, Aberdeen, Scotland, U.K. | EC | 3,102.4 | 2,703.0 | 2 | 5 | 9 | 3 | 2 | 52 | 8 | 8 | 0 |
| 14 | 14 | CHINA RAILWAY CONSTRUCTION CORP. LTD., Beijing, China† | A | 3,010.0 | 83.0 | 29 | 0 | 0 | 1 | 0 | 0 | 68 | 0 | 0 |
| 15 | 15 | CHINA RAILWAY GROUP LTD., Beijing, China† | EC | 2,770.7 | 42.1 | 5 | 0 | 0 | 0 | 1 | 0 | 90 | 0 | 0 |
| 16 | 17 | SWECO AB, Stockholm, Sweden | EA | 2,540.0 | 1,692.0 | 35 | 0 | 8 | 4 | 4 | 9 | 33 | 0 | 0 |
| 17 | 16 | HDR, Omaha, Neb., U.S.A.† | EA | 2,477.1 | 373.1 | 20 | 0 | 9 | 10 | 11 | 1 | 44 | 1 | 3 |
| 18 | 20 | AFRY, Stockholm, Sweden | E | 2,445.0 | 1,139.0 | 14 | 12 | 19 | 1 | 1 | 25 | 18 | 0 | 4 |
| 19 | 24 | CHINA NATIONAL CHEMICAL ENG'G GROUP CORP. LTD., Beijing, China† | EC | 2,262.8 | 420.1 | 11 | 2 | 1 | 3 | 2 | 68 | 9 | 0 | 0 |
| 20 | 18 | MOTT MACDONALD, Croydon, England, U.K.† | E | 2,174.0 | 1,254.5 | 12 | 0 | 8 | 10 | 12 | 6 | 46 | 0 | 0 |
| 21 | 19 | ARUP GROUP LTD., London, England, U.K.† | E | 2,153.1 | 1,456.4 | 32 | 1 | 4 | 4 | 1 | 3 | 45 | 0 | 6 |
| 22 | 21 | RAMBOLL GROUP A/S, Copenhagen, Denmark† | EA | 2,151.0 | 1,580.0 | 27 | 1 | 8 | 2 | 5 | 4 | 24 | 17 | 2 |
| 23 | 22 | BURNS & MCDONNELL, Kansas City, Mo., U.S.A.† | O | 2,126.4 | 108.9 | 11 | 2 | 40 | 3 | 3 | 16 | 9 | 5 | 9 |
| 24 | 23 | DAR GROUP, Dubai, U.A.E.† | EA | 2,002.1 | 2,002.1 | 53 | 0 | 2 | 1 | 3 | 1 | 39 | 0 | 1 |
| 25 | 26 | FUGRO NV, Leidschendam, Netherlands | GE | 1,719.7 | 1,449.7 | 13 | 0 | 28 | 3 | 0 | 41 | 4 | 0 | 3 |
| 26 | 28 | GHD, St. Leonards, New South Wales, Australia† | O | 1,685.5 | 889.4 | 14 | 0 | 4 | 16 | 11 | 6 | 20 | 19 | 0 |
| 27 | 31 | HATCH LTD., Mississauga, Ontario, Canada† | EC | 1,587.0 | 1,017.0 | 0 | 0 | 9 | 3 | 0 | 47 | 28 | 0 | 0 |
| 28 | 27 | CHINA STATE CONSTRUCTION ENGINEERING CORP. LTD., Beijing, China† | A | 1,566.6 | 15.9 | 84 | 1 | 1 | 1 | 2 | 1 | 9 | 0 | 0 |
| 29 | 35 | KIMLEY-HORN, Raleigh, N.C., U.S.A. | O | 1,507.7 | 5.3 | 48 | 0 | 5 | 3 | 5 | 0 | 34 | 0 | 5 |
| 30 | 34 | EGIS, Guyancourt, France† | E | 1,498.9 | 914.8 | 24 | 0 | 5 | 4 | 0 | 0 | 67 | 0 | 0 |
| 31 | 30 | HNTB COS., Kansas City, Mo., U.S.A. | EA | 1,479.1 | 3.6 | 1 | 0 | 0 | 1 | 0 | 0 | 97 | 0 | 0 |
| 32 | 33 | GENSLER, Los Angeles, Calif., U.S.A. | A | 1,369.2 | 251.8 | 89 | 0 | 0 | 0 | 0 | 0 | 9 | 0 | 2 |
| 33 | 38 | SINOPEC ENGINEERING (GROUP) CO. LTD., Beijing, China† | EC | 1,276.7 | 69.1 | 0 | 0 | 0 | 0 | 0 | 100 | 0 | 0 | 0 |
| 34 | 29 | PARSONS CORP., Centreville, Va., U.S.A.† | EC | 1,259.5 | 335.8 | 6 | 0 | 1 | 3 | 0 | 1 | 74 | 14 | 1 |
| 35 | 32 | BLACK & VEATCH, Overland Park, Kan., U.S.A.† | EC | 1,226.7 | 253.0 | 9 | 0 | 49 | 12 | 13 | 6 | 0 | 1 | 9 |
| 36 | 37 | SURBANA JURONG PRIVATE LTD., Singapore, Singapore† | EA | 1,212.7 | 736.7 | 55 | 0 | 8 | 0 | 5 | 0 | 31 | 1 | 0 |
| 37 | 42 | CHINA RAILWAY DESIGN CORP., Tianjin, China† | AE | 1,186.4 | 55.7 | 0 | 0 | 0 | 0 | 0 | 0 | 100 | 0 | 0 |
| 38 | 41 | TRC COS. INC., Windsor, Conn., U.S.A. | E | 1,036.2 | 15.8 | 0 | 0 | 49 | 1 | 1 | 9 | 12 | 27 | 0 |
| 39 | 46 | CHINA NATIONAL MACHINERY INDUSTRY CORP., Beijing, China† | E | 1,027.3 | 145.5 | 50 | 24 | 16 | 3 | 6 | 5 | 5 | 0 | 0 |
| 40 | 36 | AURECON, Melbourne, Victoria, Australia | E | 1,022.9 | 267.9 | 26 | 2 | 14 | 8 | 0 | 0 | 47 | 0 | 3 |
| 41 | 39 | COWI A/S, Kongens Lyngby, Denmark† | E | 1,001.1 | 626.4 | 26 | 0 | 7 | 5 | 15 | 0 | 46 | 0 | 0 |
| 42 | 40 | KIEWIT CORP., Omaha, Neb., U.S.A.† | EC | 996.0 | 108.6 | 1 | 0 | 35 | 4 | 0 | 35 | 24 | 0 | 0 |
| 43 | 50 | LEIDOS, Reston, Va., U.S.A. | E | 968.2 | 15.2 | 0 | 6 | 30 | 0 | 0 | 0 | 0 | 64 | 0 |
| 44 | 48 | LARSEN & TOUBRO LTD., Mumbai, Maharashtra, India† | EC | 953.4 | 666.3 | 3 | 55 | 4 | 2 | 1 | 23 | 7 | 0 | 3 |
| 45 | 49 | NIPPON KOEI GROUP, Tokyo, Japan† | EA | 931.2 | 385.0 | 16 | 0 | 5 | 10 | 5 | 0 | 30 | 0 | 3 |
| 46 | 53 | TERRACON CONSULTANTS INC., Olathe, Kan., U.S.A.† | E | 912.0 | 2.9 | 40 | 1 | 12 | 3 | 1 | 5 | 16 | 18 | 4 |
| 47 | 54 | SYSTRA, Paris, Ile de France, France† | E | 900.0 | 653.0 | 0 | 0 | 0 | 0 | 0 | 0 | 100 | 0 | 0 |
| 48 | 68 | BEIJING URBAN CONSTRUCTION GROUP CO. LTD., Beijing, China† | EC | 874.5 | 5.1 | 18 | 0 | 0 | 0 | 0 | 0 | 82 | 0 | 0 |
| 49 | 52 | CHINA DESIGN GROUP CO. LTD., Nanjing, Jiangsu, China† | O | 869.0 | 0.0 | 3 | 0 | 0 | 5 | 8 | 0 | 75 | 2 | 7 |
| 50 | 58 | CHINA PETROLEUM ENGINEERING CO. LTD., Beijing, China† | EC | 864.3 | 253.6 | 0 | 0 | 0 | 0 | 0 | 100 | 0 | 0 | 0 |

#3

JACOBS was selected to deliver the \$310-million Integrated Asset Care framework at the Sellafield nuclear cleanup site in the U.K.

| RANK 2022 | RANK 2021 | FIRM | FIRM TYPE | 2021 REVENUE | | GENERAL BUILDING | MANUFACTURING | POWER | WATER SUPPLY | SEWER / WASTE | INDUS. / PETROLEUM | TRANSPORTATION | HAZARDOUS WASTE | TELECOM |
|--------------|--------------|---------------------------------------------------------------------|--------------|------------------|------------------|------------------|---------------|-------|--------------|---------------|--------------------|----------------|-----------------|---------|
| | | | | TOTAL \$ MIL. | INT'L \$ MIL. | | | | | | | | | |
| 51 | 57 | ARCPLUS GROUP PLC, Shanghai, China† | AE | 852.6 | 8.5 | 100 | 0 | 0 | 0 | 0 | 0 | 0 | 0 | 0 |
| 52 | 47 | INTERTEK-PSI, Arlington Heights, Ill., U.S.A.† | EC | 850.9 | 371.2 | 22 | 14 | 1 | 0 | 1 | 54 | 7 | 0 | 0 |
| 53 | 65 | ARTELIA, Saint Ouen, France† | E | 810.2 | 341.7 | 36 | 1 | 8 | 6 | 5 | 19 | 24 | 0 | 1 |
| 54 | 55 | CDM SMITH, Boston, Mass., U.S.A.† | EC | 790.5 | 144.2 | 0 | 0 | 0 | 32 | 28 | 0 | 25 | 14 | 0 |
| 55 | 62 | NV5 GLOBAL INC., Hollywood, Fla., U.S.A.† | E | 777.3 | 22.9 | 28 | 0 | 32 | 10 | 4 | 0 | 24 | 2 | 0 |
| 56 | 51 | BECHTEL, Reston, Va., U.S.A.† | EC | 772.0 | 297.0 | 0 | 0 | 4 | 0 | 0 | 46 | 3 | 38 | 8 |
| 57 | 56 | JSTI GROUP, Nanjing, China† | E | 760.7 | 106.0 | 0 | 0 | 0 | 4 | 0 | 0 | 96 | 0 | 0 |
| 58 | 60 | EXP, Chicago, Ill., U.S.A. | EA | 750.0 | 417.7 | 34 | 1 | 2 | 4 | 0 | 5 | 34 | 1 | 18 |
| 59 | 63 | CHINA METALLURGICAL GROUP CORP., Beijing, China† | EA | 741.3 | 23.6 | 25 | 0 | 2 | 1 | 3 | 52 | 12 | 3 | 0 |
| 60 | 64 | ROYAL HASKONINGDHV, Amersfoort, Netherlands† | E | 731.7 | 339.1 | 22 | 1 | 5 | 14 | 6 | 2 | 42 | 1 | 7 |
| 61 | 59 | TONGJI ARCHITECTURAL DESIGN (GROUP) CO. LTD., Shanghai, China† | A | 707.8 | 1.1 | 75 | 0 | 0 | 1 | 3 | 0 | 18 | 0 | 0 |
| 62 | 61 | TRACTEBEL, Brussels, Belgium† | E | 684.4 | 437.2 | 8 | 0 | 71 | 0 | 0 | 5 | 6 | 5 | 0 |
| 63 | 70 | CTI ENGINEERING GROUP, Chuo-ku, Japan† | E | 653.7 | 186.4 | 20 | 0 | 0 | 0 | 36 | 0 | 32 | 0 | 4 |
| 64 | 69 | ORIENTAL CONSULTANTS GLOBAL, Shibuyaku, Japan† | E | 638.4 | 224.2 | 3 | 0 | 0 | 10 | 3 | 0 | 67 | 0 | 0 |
| 65 | 67 | MICHAEL BAKER INTERNATIONAL, Pittsburgh, Pa., U.S.A.† | EA | 613.4 | 11.1 | 16 | 0 | 1 | 16 | 0 | 2 | 61 | 2 | 2 |
| 66 | 66 | GANNETT FLEMING, Camp Hill, Pa., U.S.A. | EA | 605.6 | 30.7 | 9 | 0 | 2 | 15 | 9 | 2 | 64 | 0 | 0 |
| 67 | 72 | POWER ENGINEERS INC., Hailey, Idaho, U.S.A. | E | 580.6 | 23.6 | 0 | 0 | 93 | 0 | 0 | 7 | 0 | 0 | 0 |
| 68 | 75 | SARGENT & LUNDY, Chicago, Ill., U.S.A.† | E | 565.5 | 71.3 | 0 | 0 | 93 | 0 | 0 | 1 | 0 | 6 | 0 |
| 69 | 73 | STV GROUP INC., New York, N.Y., U.S.A.† | EA | 531.8 | 11.5 | 10 | 0 | 0 | 4 | 3 | 0 | 84 | 0 | 0 |
| 70 | ** | CISPRD CORP., Wuhan, Hubei, China† | EC | 525.3 | 42.7 | 2 | 0 | 35 | 54 | 2 | 0 | 7 | 0 | 0 |
| 71 | 74 | DOWHA ENGINEERING CO. LTD., Seoul, South Korea† | EC | 520.8 | 162.4 | 12 | 0 | 31 | 17 | 15 | 2 | 18 | 0 | 0 |
| 72 | 76 | DEWBERRY, Fairfax, Va., U.S.A.† | EA | 488.1 | 5.8 | 33 | 1 | 5 | 13 | 7 | 0 | 36 | 0 | 4 |
| 73 | 91 | BECA GROUP LTD., Auckland, New Zealand† | EA | 459.9 | 129.9 | 32 | 8 | 5 | 13 | 0 | 9 | 28 | 0 | 0 |
| 74 | 79 | BROWN AND CALDWELL, Walnut Creek, Calif., U.S.A.† | E | 453.6 | 0.0 | 0 | 0 | 0 | 19 | 62 | 0 | 0 | 19 | 0 |
| 75 | 85 | SETEC, Paris, France† | E | 448.2 | 129.1 | 18 | 6 | 11 | 1 | 4 | 0 | 56 | 0 | 1 |
| 76 | 93 | IBI GROUP INC., Columbus, Ohio, U.S.A. | AE | 442.0 | 311.1 | 65 | 2 | 0 | 0 | 4 | 0 | 11 | 0 | 0 |
| 77 | 87 | GEOSYNTEC CONSULTANTS, Boca Raton, Fla., U.S.A.† | E | 431.4 | 65.0 | 0 | 0 | 12 | 9 | 21 | 3 | 0 | 56 | 0 |
| 78 | 80 | HOK, New York, N.Y., U.S.A. | AE | 430.0 | 89.1 | 88 | 0 | 0 | 0 | 0 | 0 | 12 | 0 | 0 |
| 79 | ** | UNIVERSAL ENGINEERING SCIENCES, Orlando, Fla., U.S.A.† | GE | 421.4 | 0.0 | 70 | 2 | 1 | 0 | 1 | 4 | 18 | 0 | 0 |
| 80 | 71 | MAIRE TECNIMONT SPA, Milan, Italy† | EC | 420.9 | 379.8 | 0 | 0 | 0 | 0 | 0 | 96 | 1 | 0 | 0 |
| 81 | 110 | SHANGHAI URBAN CONSTRUCTION (GROUP) CORP., Shanghai, China† | A | 418.6 | 0.0 | 0 | 0 | 0 | 0 | 0 | 0 | 100 | 0 | 0 |
| 82 | 81 | ASSYSTEM, Courbevoie, France† | EA | 418.0 | 179.0 | 10 | 0 | 82 | 0 | 0 | 0 | 8 | 0 | 0 |
| 83 | 86 | BEIJING INSTITUTE OF ARCHITECTURAL DESIGN, Beijing, China† | A | 417.2 | 8.8 | 95 | 0 | 0 | 0 | 0 | 0 | 5 | 0 | 0 |
| 84 | 77 | CCDI GROUP, Shanghai, China† | EA | 404.0 | 23.7 | 100 | 0 | 0 | 0 | 0 | 0 | 0 | 0 | 0 |
| 85 | 88 | KHATIB & ALAMI, Beirut, Lebanon† | EA | 402.0 | 391.1 | 39 | 0 | 9 | 14 | 10 | 3 | 18 | 0 | 0 |
| 86 | 82 | HKS, Dallas, Texas, U.S.A. | A | 400.5 | 40.5 | 100 | 0 | 0 | 0 | 0 | 0 | 0 | 0 | 0 |
| 87 | 92 | S&B ENGINEERS AND CONSTRUCTORS LTD., Houston, Texas, U.S.A.† | EC | 399.7 | 5.1 | 0 | 0 | 1 | 0 | 0 | 86 | 13 | 0 | 0 |
| 88 | 95 | KLEINFELDER, San Diego, Calif., U.S.A.† | EA | 394.1 | 16.6 | 14 | 1 | 10 | 10 | 9 | 23 | 18 | 0 | 0 |
| 89 | 78 | PACIFIC CONSULTANTS CO. LTD., Tokyo, Japan | E | 393.2 | 15.3 | 4 | 0 | 1 | 16 | 9 | 0 | 50 | 0 | 1 |
| 90 | 94 | IDOM, Bilbao, Bizcaia, Spain† | EA | 381.8 | 307.2 | 13 | 3 | 22 | 4 | 2 | 22 | 27 | 0 | 4 |
| 91 | 104 | LANGAN, Parsippany, N.J., U.S.A.† | E | 374.0 | 12.5 | 56 | 0 | 12 | 0 | 0 | 0 | 4 | 29 | 0 |
| 92 | 97 | KCI TECHNOLOGIES INC., Sparks, Md., U.S.A.† | EC | 368.3 | 0.0 | 12 | 0 | 11 | 3 | 8 | 0 | 43 | 2 | 18 |
| 93 | 113 | PM GROUP, Dublin, Ireland† | EA | 366.7 | 212.0 | 1 | 16 | 1 | 0 | 0 | 75 | 0 | 0 | 7 |
| 94 | 107 | AYESA, Seville, Spain | E | 364.4 | 273.4 | 5 | 1 | 4 | 21 | 5 | 11 | 46 | 0 | 3 |
| 95 | ** | ENG'G FOR THE PETROLEUM & PROCESS INDUSTRIES (ENPPI), Cairo, Egypt† | EC | 358.7 | 66.6 | 0 | 0 | 0 | 0 | 0 | 100 | 0 | 0 | 0 |
| 96 | 96 | RS&H INC., Jacksonville, Fla., U.S.A.† | EA | 355.0 | 0.0 | 7 | 7 | 0 | 0 | 0 | 0 | 86 | 0 | 0 |
| 97 | 105 | CHINA ALUMINUM INTERNATIONAL ENG'G CORP. LTD., Beijing, China† | EC | 354.3 | 3.1 | 35 | 13 | 0 | 0 | 7 | 45 | 0 | 0 | 0 |
| 98 | 89 | WILLDAN, Anaheim, Calif., U.S.A. | E | 353.8 | 0.0 | 38 | 0 | 32 | 0 | 0 | 0 | 14 | 0 | 9 |
| 99 | 115 | WOOLPERT INC., Dayton, Ohio, U.S.A.† | O | 352.2 | 45.2 | 11 | 0 | 3 | 1 | 5 | 0 | 18 | 0 | 0 |
| 100 | 98 | SKIDMORE OWINGS & MERRILL, New York, N.Y., U.S.A.† | AE | 350.3 | 118.6 | 82 | 0 | 0 | 0 | 0 | 0 | 18 | 0 | 0 |

AURECON has acquired four Asian environmental, water and sustainability companies in the last year, expanding capabilities in the region.

| RANK 2022 | RANK 2021 | FIRM | FIRM TYPE | 2021 REVENUE | | GENERAL BUILDING | MANUFACTURING | POWER | WATER SUPPLY | SEWER / WASTE | INDUS. / PETROLEUM | TRANSPORTATION | HAZARDOUS WASTE | TELECOM |
|--------------|--------------|---------------------------------------------------------------------|--------------|------------------|------------------|------------------|---------------|-------|--------------|---------------|--------------------|----------------|-----------------|---------|
| | | | | TOTAL \$ MIL. | INT'L \$ MIL. | | | | | | | | | |
| 101 | 126 | CANNONDESIGN, New York, N.Y., U.S.A. | AE | 345.0 | 6.0 | 100 | 0 | 0 | 0 | 0 | 0 | 0 | 0 | 0 |
| 102 | 108 | HAZEN AND SAWYER, New York, N.Y., U.S.A. | E | 344.2 | 1.6 | 0 | 0 | 0 | 33 | 67 | 0 | 0 | 0 | 0 |
| 103 | 120 | DPS GROUP, Cork, Ireland† | E | 344.0 | 241.0 | 0 | 0 | 0 | 0 | 0 | 0 | 0 | 0 | 0 |
| 104 | 114 | LJA ENGINEERING, Houston, Texas, U.S.A.† | E | 342.9 | 0.0 | 0 | 0 | 0 | 5 | 5 | 3 | 22 | 5 | 4 |
| 105 | 100 | CAROLLO ENGINEERS INC., Walnut Creek, Calif., U.S.A. | E | 340.5 | 0.0 | 0 | 0 | 0 | 39 | 61 | 0 | 0 | 0 | 0 |
| 106 | 101 | TECNICA Y PROYECTOS SA (TYPESA), Madrid, Spain† | AE | 339.2 | 266.1 | 11 | 0 | 9 | 9 | 5 | 0 | 60 | 0 | 0 |
| 107 | 111 | HARGROVE ENGINEERS + CONSTRUCTORS, Mobile, Ala., U.S.A.† | EC | 335.7 | 2.1 | 2 | 1 | 4 | 0 | 0 | 94 | 0 | 0 | 0 |
| 108 | 133 | EN ENGINEERING LLC, Warrenton, Ill., U.S.A.† | E | 334.0 | 3.0 | 0 | 2 | 72 | 0 | 1 | 16 | 0 | 0 | 8 |
| 109 | 99 | SAMSUNG ENGINEERING CO. LTD., Seoul, South Korea† | E | 332.4 | 213.7 | 0 | 22 | -1 | 8 | 13 | 58 | 0 | 0 | 0 |
| 110 | 136 | SCS ENGINEERS, Long Beach, Calif., U.S.A.† | ENV | 331.7 | 1.6 | 0 | 0 | 0 | 0 | 85 | 0 | 0 | 15 | 0 |
| 111 | 150 | EXYTE GMBH, Stuttgart, Germany† | EC | 331.4 | 272.6 | 0 | 86 | 0 | 0 | 0 | 11 | 0 | 0 | 3 |
| 112 | 102 | MEINHARDT GROUP INTERNATIONAL, Melbourne, VIC, Australia† | E | 329.2 | 300.1 | 60 | 3 | 0 | 1 | 2 | 0 | 30 | 0 | 3 |
| 113 | 103 | JOHNSON MIRMIRAN & THOMPSON INC. (JMT), Hunt Valley, Md., U.S.A.† | EA | 328.7 | 0.0 | 3 | 0 | 0 | 0 | 4 | 0 | 93 | 0 | 0 |
| 114 | 109 | INGEROP, Rueil-Malmaison, France† | E | 323.0 | 89.5 | 26 | 0 | 8 | 5 | 0 | 7 | 54 | 0 | 0 |
| 115 | 106 | CHA CONSULTING INC. (CHA), Albany, N.Y., U.S.A.† | EA | 320.0 | 8.1 | 37 | 8 | 13 | 2 | 6 | 4 | 27 | 2 | 0 |
| 116 | 90 | KEPCO ENGINEERING & CONSTRUCTION CO. INC., Gimcheon-si, South Korea | AE | 319.5 | 51.1 | 0 | 0 | 100 | 0 | 0 | 0 | 0 | 0 | 0 |
| 117 | 112 | VHB, Watertown, Mass., U.S.A. | E | 314.4 | 0.0 | 27 | 0 | 7 | 0 | 3 | 0 | 57 | 5 | 0 |
| 118 | 117 | ITALFERR SPA, Rome, Italy† | E | 312.4 | 21.8 | 0 | 0 | 0 | 0 | 0 | 0 | 100 | 0 | 0 |
| 119 | 127 | SMITHGROUP, Detroit, Mich., U.S.A. | AE | 302.3 | 3.1 | 99 | 0 | 0 | 0 | 0 | 0 | 1 | 0 | 0 |
| 120 | 129 | ENGINEERING CONSULTING SERVICES (ECS), Chantilly, Va., U.S.A.† | E | 297.9 | 0.0 | 57 | 4 | 2 | 2 | 0 | 1 | 7 | 0 | 1 |
| 121 | 121 | FICHTNER GROUP, Stuttgart, Germany† | E | 293.9 | 175.4 | 2 | 0 | 70 | 15 | 8 | 2 | 3 | 0 | 0 |
| 122 | 123 | THORNTON TOMASETTI, New York, N.Y., U.S.A. | EA | 290.0 | 66.2 | 79 | 0 | 3 | 0 | 0 | 2 | 15 | 0 | 1 |
| 123 | 132 | TPF SA, Brussels, Belgium† | O | 289.0 | 250.1 | 39 | 0 | 1 | 9 | 2 | 1 | 46 | 0 | 0 |
| 124 | ** | ILF CONSULTING ENGINEERS, Rum, Austria† | E | 284.7 | 253.9 | 4 | 0 | 22 | 12 | 6 | 35 | 21 | 0 | 0 |
| 125 | ** | CRB, Kansas City, Mo., U.S.A. | EA | 280.3 | 30.8 | 0 | 0 | 0 | 0 | 0 | 100 | 0 | 0 | 0 |
| 126 | ** | FOTH, De Pere, Wis., U.S.A.† | E | 276.7 | 0.0 | 0 | 0 | 0 | 0 | 5 | 77 | 14 | 4 | 0 |
| 127 | 128 | PERKINS EASTMAN, New York, N.Y., U.S.A.† | A | 274.7 | 68.8 | 100 | 0 | 0 | 0 | 0 | 0 | 0 | 0 | 0 |
| 128 | 125 | GREENMAN-PEDERSEN INC. (GPI), Babylon, N.Y., U.S.A.† | E | 274.7 | 0.0 | 14 | 0 | 4 | 1 | 1 | 2 | 73 | 0 | 0 |
| 129 | 142 | IMEG CORP., Rock Island, Ill., U.S.A. | E | 271.8 | 0.0 | 91 | 3 | 0 | 0 | 0 | 3 | 3 | 0 | 0 |
| 130 | 148 | ZUHAI FAYEZ PARTNERSHIP CONSULTANTS, Riyadh, Saudi Arabia | AE | 271.7 | 81.2 | 35 | 0 | 4 | 9 | 4 | 0 | 20 | 0 | 3 |
| 131 | 131 | RINA CONSULTING, Genoa, Italy† | E | 271.0 | 181.0 | 0 | 0 | 0 | 0 | 0 | 0 | 0 | 0 | 0 |
| 132 | 118 | CHODAI GROUP, Tokyo, Japan | E | 270.1 | 54.0 | 4 | 0 | 5 | 0 | 3 | 0 | 86 | 0 | 0 |
| 133 | 119 | DLR GROUP, Minneapolis, Minn., U.S.A. | AE | 268.7 | 16.5 | 100 | 0 | 0 | 0 | 0 | 0 | 0 | 0 | 0 |
| 134 | 122 | RK&K, Baltimore, Md., U.S.A. | E | 268.5 | 0.0 | 3 | 0 | 0 | 3 | 8 | 2 | 84 | 0 | 0 |
| 135 | 141 | OLSSON INC., Lincoln, Neb., U.S.A. | E | 263.2 | 0.0 | 53 | 0 | 10 | 7 | 3 | 0 | 16 | 1 | 7 |
| 136 | 134 | WOODARD & CURRAN, Portland, Maine, U.S.A. | E | 262.9 | 0.0 | 2 | 1 | 0 | 22 | 50 | 2 | 1 | 22 | 0 |
| 137 | 137 | INGENIERIA Y ECONOMIA DEL TRANSPORTE SA (INECO), Madrid, Spain | E | 261.7 | 31.0 | 0 | 0 | 0 | 0 | 0 | 0 | 100 | 0 | 0 |
| 138 | 130 | CONSOR ENGINEERS, Chicago, Ill., U.S.A.† | E | 257.5 | 4.4 | 0 | 0 | 0 | 18 | 0 | 0 | 82 | 0 | 0 |
| 139 | ** | TRANSYSTEMS, Kansas City, Mo., U.S.A.† | E | 256.2 | 0.0 | 0 | 0 | 0 | 0 | 0 | 0 | 100 | 0 | 0 |
| 140 | 116 | KOREA ENGINEERING CONSULTANTS CORP., Seoul, South Korea | E | 256.1 | 11.8 | 0 | 0 | 11 | 23 | 27 | 0 | 24 | 0 | 0 |
| 141 | ** | SALAS O'BRIEN, Irvine, Calif., U.S.A.† | EA | 254.2 | 16.0 | 70 | 3 | 2 | 0 | 0 | 7 | 1 | 0 | 17 |
| 142 | ** | CARDNO INC., Englewood, Colo., U.S.A. | E | 252.5 | 5.4 | 22 | 0 | 14 | 2 | 1 | 16 | 14 | 0 | 0 |
| 143 | ** | JENSEN HUGHES, Baltimore, Md., U.S.A. | E | 251.7 | 89.0 | 55 | 2 | 7 | 0 | 0 | 13 | 4 | 4 | 2 |
| 144 | ** | ATWELL LLC, Southfield, Mich., U.S.A.† | E | 251.0 | 0.0 | 37 | 0 | 45 | 0 | 8 | 9 | 1 | 0 | 0 |
| 145 | ** | MOFFATT & NICHOL, Long Beach, Calif., U.S.A.† | E | 246.2 | 18.6 | 0 | 0 | 0 | 0 | 0 | 0 | 100 | 0 | 0 |
| 146 | ** | CAPOL INTL. & ASSOCIATES, Shenzhen, Guangdong Province, China† | A | 241.1 | 0.0 | 100 | 0 | 0 | 0 | 0 | 0 | 0 | 0 | 0 |
| 147 | 135 | ZGF ARCHITECTS, Portland, Ore., U.S.A. | A | 240.2 | 3.2 | 80 | 0 | 0 | 0 | 0 | 0 | 17 | 0 | 0 |
| 148 | ** | GRESHAM SMITH, Nashville, Tenn., U.S.A. | AE | 236.6 | 0.0 | 46 | 11 | 0 | 0 | 12 | 2 | 30 | 0 | 0 |
| 149 | ** | COLLIERS ENGINEERING & DESIGN, Red Bank, N.J., U.S.A. | E | 236.0 | 0.0 | 40 | 6 | 4 | 2 | 7 | 12 | 16 | 1 | 10 |
| 150 | 143 | KPFF CONSULTING ENGINEERS, Seattle, Wash., U.S.A. | E | 227.3 | 2.0 | 70 | 7 | 2 | 0 | 3 | 0 | 19 | 0 | 0 |

Where To Find the Top 150

| FIRM | RANK | FIRM | RANK | FIRM | RANK | FIRM | RANK |
|-------------------------------------------------|------|------------------------------------------------------|------|-------------------------------------------|------|----------------------------------------------|------|
| A | | D | | J | | S | |
| AECOM | 4 | Dar Group | 24 | Jacobs | 3 | S&B Engineers and Constructors Ltd. | 87 |
| AFRY | 18 | Dewberry | 72 | Jensen Hughes | 143 | Salas O'Brien | 141 |
| Arcadis NV/Callison RTKL | 8 | DLR Group | 133 | Johnson Mirmiran & Thompson Inc. (JMT) | 113 | Samsung Engineering Co. Ltd. | 109 |
| Arcplus Group PLC | 51 | Dohwa Engineering Co. Ltd. | 71 | JSTI Group | 57 | Sargent & Lundy | 68 |
| Artelia | 53 | DPS Group | 103 | K | | SCS Engineers | 110 |
| Arup Group Ltd. | 21 | E | | KCI Technologies Inc. | 92 | SETEC | 75 |
| Assystem | 82 | Engineering Consulting Services (ECS) | 120 | KEPCO Engineering & Construction Co. Inc. | 116 | Shanghai Urban Construction (Group) Corp. | 81 |
| Atwell LLC | 144 | EGIS | 30 | Khatib & Alami | 85 | SINOPEC Engineering (Group) Co. Ltd. | 33 |
| Aurecon | 40 | EN Engineering LLC | 108 | Kiewit Corp. | 42 | Skidmore Owings & Merrill | 100 |
| AYESA | 94 | Eng'g for the Petroleum & Process Industries (Enppi) | 95 | Kimley-Horn | 29 | SmithGroup | 119 |
| B | | EXP | 58 | Kleinfelder | 88 | SNC-Lavalin Inc. | 9 |
| Michael Baker International | 65 | Exyte GmbH | 111 | Korea Engineering Consultants Corp. | 140 | Stantec Inc. | 11 |
| Beca Group Ltd. | 73 | F | | KPFF Consulting Engineers | 150 | STV Group Inc. | 69 |
| Bechtel | 56 | Fichtner Group | 121 | L | | Surbana Jurong Private Ltd. | 36 |
| Beijing Institute of Architectural Design | 83 | Fluor | 10 | LANGAN | 91 | Sweco AB | 16 |
| Beijing Urban Construction Group Co. Ltd. | 48 | Foth | 126 | Larsen & Toubro Ltd. | 44 | SYSTRA | 47 |
| Black & Veatch | 35 | Fugro NV | 25 | Leidos | 43 | T | |
| Brown and Caldwell | 74 | G | | LJA Engineering | 104 | Terracon Consultants Inc. | 46 |
| Burns & McDonnell | 23 | Gannett Fleming | 66 | M | | Tetra Tech Inc. | 12 |
| C | | Genzler | 32 | Maire Tecnimont SpA | 80 | Thornton Tomasetti | 122 |
| CannonDesign | 101 | Geosyntec Consultants | 77 | Meinhardt Group International | 112 | Tongji Architectural Design (Group) Co. Ltd. | 61 |
| Capol Intl. & Associates | 146 | GHD | 26 | Moffatt & Nichol | 145 | TPF SA | 123 |
| Cardno Inc. | 142 | Greenman-Pedersen Inc. (GPI) | 128 | Mott MacDonald | 20 | Tractebel | 62 |
| Carollo Engineers Inc. | 105 | Gresham Smith | 148 | N | | TranSystems | 139 |
| CCDI Group | 84 | H | | Nippon Koei Group | 45 | TRC Cos. Inc. | 38 |
| CDM Smith | 54 | Hargrove Engineers + Constructors | 107 | NV5 Global Inc. | 55 | Tecnica y Proyectos SA (TYPSA) | 106 |
| CHA Consulting Inc. (CHA) | 115 | Hatch Ltd. | 27 | O | | Universal Engineering Sciences | 79 |
| China Aluminum International Eng'g Corp. Ltd. | 97 | Hazen and Sawyer | 102 | Olsson Inc. | 135 | V | |
| China Communications Construction Group Ltd. | 5 | HDR | 17 | Oriental Consultants Global | 64 | VHB | 117 |
| China Design Group Co. Ltd. | 49 | HKS | 86 | P | | W | |
| China Energy Engineering Corp. Ltd. | 2 | HNTB Cos. | 31 | Pacific Consultants Co. Ltd. | 89 | Wildan | 98 |
| China Metallurgical Group Corp. | 59 | HOK | 78 | Parsons Corp. | 34 | Wood | 13 |
| China National Chemical Eng'g Group Corp. Ltd. | 19 | I | | Perkins Eastman | 127 | Woodard & Curran | 136 |
| China National Machinery Industry Corp. | 39 | IBI Group Inc. | 76 | PM Group | 93 | Woolpert Inc. | 99 |
| China Petroleum Engineering Co. Ltd. | 50 | IDOM | 90 | Power Construction Corp. of China | 1 | Worley Ltd. | 7 |
| China Railway Construction Corp. Ltd. | 14 | ILF Consulting Engineers | 124 | POWER Engineers Inc. | 67 | WSP Global Inc. | 6 |
| China Railway Design Corp. | 37 | IMEG Corp. | 129 | R | | Z | |
| China Railway Group Ltd. | 15 | Ingenieria Y Economia Del Transporte SA (INECO) | 137 | Ramboll Group A/S | 22 | ZGF Architects | 147 |
| China State Construction Engineering Corp. Ltd. | 28 | INGEROP | 114 | RINA Consulting | 131 | Zuhair Fayed Partnership Consultants | 130 |
| Chodai Group | 132 | Intertek-PSI | 52 | RK&K | 134 | | |
| CISPDR Corporation | 70 | Italferr SpA | 118 | Royal HaskoningDHV | 60 | | |
| Colliers Engineering & Design | 149 | | | RS&H Inc. | 96 | | |
| CONSOR Engineers | 138 | | | | | | |
| COWI A/S | 41 | | | | | | |
| CRB | 125 | | | | | | |
| CTI Engineering Group | 63 | | | | | | |

Where the 2022 Top 225 International Design Firms Worked

Region **Country** *Company*

Region **Country** *Company*

Region **Country** *Company*

A. NORTH AMERICA

Canada

AFRY
 Arcadis NV/Callison RTKL
 Artelia
 Arup Group Ltd.
 Barr Engineering Co.
 Beam Longest & Neff
 Bechtel
 Bilfinger Tebodin
 Black & Veatch
 Burns & McDonnell
 CDM Smith
 CHA Consulting Inc. (CHA)
 COWI A/S
 CRB
 CannonDesign
 China National Machinery
 Industry Corp.
 China Petroleum Engineering
 Co. Ltd.
 China State Construction
 Engineering Corp. Ltd.
 DLR Group
 DPS Group
 Dar Group
 Dennis Group
 EGIS
 EXP
 Fluor
 Fugro NV
 GEI Consultants Inc.
 GHD
 Gannett Fleming
 Gensler
 Geosyntec Consultants
 Ghafari Associates LLC
 HDR
 HKS
 HOK
 Hart Howerton

Haskell
 Hatch Ltd.
 IBI Group Inc.
 ILF Consulting Engineers
 INGEROP
 IPS-Integrated Project
 Services LLC
 Italferr SpA
 JGC Holdings Corp.
 JSTI Group
 Jacobs
 Jensen Hughes
 Kiewit Corp.
 Kleinfelder
 LANGAN
 LEO A DALY
 Larsen & Toubro Ltd.
 Leidos
 Lombardi Group
 ME Engineers
 Magnusson Klemencic
 Associates
 Maire Tecnimont SpA
 Merrick & Co.
 Michael Baker International
 Moffatt & Nichol
 Morrison Hershfield
 Mott MacDonald
 NORR
 Nippon Koei Group
 Page
 Parsons Corp.
 Perkins Eastman
 Populous
 Primoris
 RCM Technologies Inc.
 RINA Consulting
 Rebel Design+Group
 Robert A.M. Stern Architects
 Royal HaskoningDHV
 SETEC
 SNC-Lavalin Inc.
 STUDIOS architecture
 STV Group Inc.

SYSTRA
 Salas O'Brien
 Sanborn Head & Associates
 Inc.
 Sargent & Lundy
 Sasaki
 Sener Grupo de Ingenieria SA
 Simpson Gumpertz & Heger
 Skidmore Owings & Merrill
 Stantec Inc.
 Surbana Jurong Private Ltd.
 Sweco AB
 Tata Projects Ltd.
 Tecnica y Proyectos SA
 (TYPSA)
 Tetra Tech Inc.
 Thornton Tomasetti
 Tower Engineering
 Professionals
 Tractebel
 Vepica Grupo Internacional
 SLU
 WSP Global Inc.
 Waldemar S. Nelson and Co.
 Inc.
 Ware Malcomb
 Wiss Janney Elstner
 Associates
 Wood
 Woolpert Inc.
 Worley Ltd.

United States

AFRY
 Arcadis NV/Callison RTKL
 Arcplus Group PLC
 Artelia
 Arup Group Ltd.
 Atlas Group
 Beca Group Ltd.
 Bilfinger Tebodin
 CCDI Group
 COWI A/S
 CTCI Corp.

Where the 2022 Top 225 International Design Firms Worked

Region Country Company

China Communications
Construction Group Ltd.
China Energy Engineering
Corp. Ltd.
China Nerin Engineering Co.
Ltd
DPS Group
Dar Group
ECG Engineering Consultants
Group SA
EGIS
Empresarios Agrupados
Internacional SA
Exyte GmbH
Fugro NV
GHD
Hatch Ltd.
IDOM
ILF Consulting Engineers
Ingenieria Y Economia Del
Transporte SA (INECO)
Italconsult SpA
Italferr SpA
JGC Holdings Corp.
JSTI Group
Jan De Nul Group (Sofidra SA)
Kajima Corp.
Larsen & Toubro Ltd.
Lombardi Group
Maire Tecnimont SpA
Mott MacDonald
Oriental Consultants Global
PM Group
Pacific Consultants Co. Ltd.
Pini Group
RINA Consulting
Ramboll Group A/S
Royal HaskoningDHV
SETEC
SINOPEC Engineering
(Group) Co. Ltd.
SK Ecoplant
SNC-Lavalin Inc.
SYSTRA

Region Country Company

Samoo Architects & Engineers
Samsung Engineering Co. Ltd.
Sener Grupo de Ingenieria SA
Stantec Inc.
Surbana Jurong Private Ltd.
Sweco AB
TATA Consulting Engineers
Ltd.
TPF SA
Tata Projects Ltd.
Tecnica y Proyectos SA
(TYPSA)
Tractebel
Vepica Grupo Internacional
SLU
WSP Global Inc.
Wood
Worley Ltd.
Yuksel Proje AS
Zutari (Pty) Ltd.

B. LATIN AMERICA

Argentina

Arcadis NV/Callison RTKL
Artelia
Arup Group Ltd.
Bechtel
Black & Veatch
China National Machinery
Industry Corp.
China Nerin Engineering Co.
Ltd
China Railway Construction
Corp. Ltd.
China Railway Group Ltd.
Dar Group
Empresarios Agrupados
Internacional SA
Fichtner Group
Fluor
GHD
Gensler

Region Country Company

Geosyntec Consultants
HOK
Hatch Ltd.
IDOM
ILF Consulting Engineers
Ingenieria Y Economia Del
Transporte SA (INECO)
JSTI Group
Jan De Nul Group (Sofidra SA)
LANGAN
Larsen & Toubro Ltd.
Lombardi Group
Moffatt & Nichol
Mott MacDonald
PADECO Co. Ltd.
Power Construction Corp. of
China
RINA Consulting
Royal HaskoningDHV
SNC-Lavalin Inc.
Sargent & Lundy
Sasaki
Sener Grupo de Ingenieria SA
Simpson Gumpertz & Heger
Skidmore Owings & Merrill
Stantec Inc.
TPF SA
TRC Cos. Inc.
Tecnica y Proyectos SA
(TYPSA)
Thornton Tomasetti
Wood
Worley Ltd.
Yachiyo Engineering Co. Ltd.

Bolivia

Arcadis NV/Callison RTKL
CES Consulting Engineers
Salzgitter GmbH
China National Machinery
Industry Corp.
China Railway Construction
Corp. Ltd.
Dar Group

Where the 2022 Top 225 International Design Firms Worked

Region Country Company

Dohwa Engineering Co. Ltd.
 Empresarios Agrupados
 Internacional SA
 IDOM
 JSTI Group
 Merrick & Co.
 Nippon Koei Group
 PCG Profabril Consulplano
 Global SA
 Page
 RINA Consulting
 Royal HaskoningDHV
 Samsung Engineering Co. Ltd.
 Stantec Inc.
 Sweco AB
 TPF SA
 Tata Projects Ltd.
 Tractebel
 Yachiyo Engineering Co. Ltd.

Brazil

AFRY
 AYESA
 Arcadis NV/Callison RTKL
 Artelia
 Arup Group Ltd.
 Beca Group Ltd.
 Black & Veatch
 COWI A/S
 China Energy Engineering
 Corp. Ltd.
 China Metallurgical Group
 Corp.
 China Railway Construction
 Corp. Ltd.
 Dar Group
 Day & Zimmermann
 Deerns
 Dennis Group
 EGIS
 Empresarios Agrupados
 Internacional SA
 Fichtner Group
 Fluor

Region Country Company

Fugro NV
 Gensler
 Geosyntec Consultants
 Ghafari Associates LLC
 Hatch Ltd.
 IDOM
 IPS-Integrated Project
 Services LLC
 Ingenieria Y Economia Del
 Transporte SA (INECO)
 JGC Holdings Corp.
 JSTI Group
 Jacobs
 Jensen Hughes
 Kohn Pedersen Fox Associates
 PC
 LANGAN
 Larsen & Toubro Ltd.
 Leidos
 Maire Tecnimont SpA
 Meinhardt Group
 International
 Michael Baker International
 Moffatt & Nichol
 Mott MacDonald
 Nippon Koei Group
 PADECO Co. Ltd.
 PCG Profabril Consulplano
 Global SA
 RCM Technologies Inc.
 RINA Consulting
 Ramboll Group A/S
 Rebel Design+Group
 Royal HaskoningDHV
 SETEC
 SNC-Lavalin Inc.
 SYSTRA
 Sargent & Lundy
 Sener Grupo de Ingenieria SA
 Stantec Inc.
 Sweco AB
 TPF SA
 TRC Cos. Inc.

Region Country Company

Tecnica y Proyectos SA
 (TYPSA)
 Thornton Tomasetti
 Tractebel
 WSP Global Inc.
 Waldemar S. Nelson and Co.
 Inc.
 Ware Malcomb
 Wiss Janney Elstner
 Associates
 Wood
 Worley Ltd.
 Yachiyo Engineering Co. Ltd.

Chile

AFRY
 AYESA
 Arcadis NV/Callison RTKL
 Artelia
 Arup Group Ltd.
 Barr Engineering Co.
 Bechtel
 Black & Veatch
 CDM Smith
 COWI A/S
 China Railway Construction
 Corp. Ltd.
 Dar Group
 EGIS
 Empresarios Agrupados
 Internacional SA
 Fichtner Group
 Fluor
 Fugro NV
 GHD
 Gensler
 Ghafari Associates LLC
 HOK
 Hatch Ltd.
 IDOM
 ILF Consulting Engineers
 INGEROP
 Ingenieria Y Economia Del
 Transporte SA (INECO)

Where the 2022 Top 225 International Design Firms Worked

Region Country Company

JSTI Group
 Jacobs
 Jensen Hughes
 Leidos
 Lombardi Group
 Meinhardt Group
 International
 Moffatt & Nichol
 Mott MacDonald
 Nippon Koei Group
 Oriental Consultants Global
 PADECO Co. Ltd.
 Power Construction Corp. of
 China
 Pyunghwa Engineering
 Consultants LTD.
 RINA Consulting
 Ramboll Group A/S
 Royal HaskoningDHV
 SETEC
 SYSTRA
 Sargent & Lundy
 Sasaki
 Sener Grupo de Ingenieria SA
 Stantec Inc.
 Surbana Jurong Private Ltd.
 Sweco AB
 TPF SA
 Tecnica y Proyectos SA
 (TYPSA)
 Tractebel
 WSP Global Inc.
 Wiss Janney Elstner
 Associates
 Wood
 Worley Ltd.

Colombia

AYESA
 Arcadis NV/Callison RTKL
 Arup Group Ltd.
 Black & Veatch
 CDM Smith

Region Country Company

China Communications
 Construction Group Ltd.
 China Railway Construction
 Corp. Ltd.
 Dar Group
 Dohwa Engineering Co. Ltd.
 EGIS
 Empresarios Agrupados
 Internacional SA
 Fichtner Group
 Fugro NV
 Gensler
 Haskell
 Hatch Ltd.
 IBI Group Inc.
 IDOM
 ILF Consulting Engineers
 INGEROP
 Ingenieria Y Economia Del
 Transporte SA (INECO)
 Italferr SpA
 JSTI Group
 Jan De Nul Group (Sofidra SA)
 Jensen Hughes
 Korea Engineering
 Consultants Corp.
 LANGAN
 Lombardi Group
 Moffatt & Nichol
 Mott MacDonald
 Nippon Koei Group
 PADECO Co. Ltd.
 Perkins Eastman
 Pyunghwa Engineering
 Consultants LTD.
 RINA Consulting
 Ramboll Group A/S
 Royal HaskoningDHV
 SETEC
 SYSTRA
 Sener Grupo de Ingenieria SA
 Simpson Gumpertz & Heger
 Stantec Inc.
 Sweco AB

Region Country Company

TPF SA
 Thornton Tomasetti
 Tractebel
 Vepica Grupo Internacional
 SLU
 WATG
 WSP Global Inc.
 Wood
 Worley Ltd.
 Yachiyo Engineering Co. Ltd.

Costa Rica

Artelia
 Arup Group Ltd.
 Central South Architectural
 Design Institute Co. Ltd.
 China Communications
 Construction Group Ltd.
 China Energy Engineering
 Corp. Ltd.
 DLZ Corp.
 Dar Group
 Fichtner Group
 Gensler
 Hart Howerton
 IDOM
 Ingenieria Y Economia Del
 Transporte SA (INECO)
 JSTI Group
 Jensen Hughes
 Kunhwa Engineering &
 Consulting Co. Ltd.
 LANGAN
 Moffatt & Nichol
 Pyunghwa Engineering
 Consultants LTD.
 Ramboll Group A/S
 Royal HaskoningDHV
 Sasaki
 Simpson Gumpertz & Heger
 Soosung Engineering Co. Ltd.
 Sweco AB
 TPF SA
 TRC Cos. Inc.

Where the 2022 Top 225 International Design Firms Worked

Region Country Company

*Tecnica y Proyectos SA
(TYPSA)*

Thornton Tomasetti

*Wiss Janney Elstner
Associates*

Woolpert Inc.

Ecuador

AYESA

Arcadis NV/Callison RTKL

Artelia

Arup Group Ltd.

Black & Veatch

*CES Consulting Engineers
Salzgitter GmbH*

CISPDR Corporation

China Communications

Construction Group Ltd.

*China Energy Engineering
Corp. Ltd.*

*China National Machinery
Industry Corp.*

*China Railway Construction
Corp. Ltd.*

Dar Group

Dohwa Engineering Co. Ltd.

EGIS

*Empresarios Agrupados
Internacional SA*

Fichtner Group

IDOM

ILF Consulting Engineers

INGEROP

*Ingenieria Y Economia Del
Transporte SA (INECO)*

JSTI Group

Jan De Nul Group (Sofidra SA)

Jensen Hughes

*Kunhwa Engineering &
Consulting Co. Ltd.*

Lombardi Group

Moffatt & Nichol

Nippon Koei Group

PADECO Co. Ltd.

Region Country Company

Page

Perkins Eastman

*Power Construction Corp. of
China*

RINA Consulting

Ramboll Group A/S

Royal HaskoningDHV

Sener Grupo de Ingenieria SA

*Simpson Gumpertz & Heger
Stantec Inc.*

TPF SA

*Tecnica y Proyectos SA
(TYPSA)*

Tractebel

El Salvador

Arcadis NV/Callison RTKL

Artelia

Black & Veatch

*Central South Architectural
Design Institute Co. Ltd.*

Dar Group

Dohwa Engineering Co. Ltd.

Fichtner Group

Fluor

Gensler

Hatch Ltd.

JSTI Group

Jensen Hughes

Moffatt & Nichol

Mott MacDonald

Nippon Koei Group

*Pyunghwa Engineering
Consultants LTD.*

RINA Consulting

Ramboll Group A/S

Sargent & Lundy

Soosung Engineering Co. Ltd.

Stantec Inc.

*Tecnica y Proyectos SA
(TYPSA)*

Guatemala

Arcadis NV/Callison RTKL

Region Country Company

Black & Veatch

CHA Consulting Inc. (CHA)

DLZ Corp.

Gensler

Hatch Ltd.

JSTI Group

*Korea Engineering
Consultants Corp.*

*Kunhwa Engineering &
Consulting Co. Ltd.*

Lombardi Group

*Magnusson Klemencic
Associates*

Nippon Koei Group

Page

RINA Consulting

Royal HaskoningDHV

SNC-Lavalin Inc.

Stantec Inc.

*Tecnica y Proyectos SA
(TYPSA)*

Thornton Tomasetti

Ware Malcomb

Wood

Guyana

Arup Group Ltd.

Black & Veatch

DLZ Corp.

Fugro NV

GHD

Gensler

HOK

Jan De Nul Group (Sofidra SA)

Larsen & Toubro Ltd.

Moffatt & Nichol

Mott MacDonald

RINA Consulting

Ramboll Group A/S

Royal HaskoningDHV

Stantec Inc.

WATG

Where the 2022 Top 225 International Design Firms Worked

Region Country Company

Honduras

Arcadis NV/Callison RTKL
 Burns & McDonnell
 CHA Consulting Inc. (CHA)
 DLZ Corp.
 Day & Zimmermann
 Dohwa Engineering Co. Ltd.
 Empresarios Agrupados
 Internacional SA
 Fichtner Group
 Fluor
 Gensler
 Haskell
 Hatch Ltd.
 IDOM
 JSTI Group
 LANGAN
 Lombardi Group
 Moffatt & Nichol
 Mott MacDonald
 Nippon Koei Group
 Oriental Consultants Global
 Ramboll Group A/S
 Simpson Gumpertz & Heger
 TPF SA
 Tecnica y Proyectos SA
 (TYPSA)
 Thornton Tomasetti
 Wiss Janney Elstner
 Associates
 Wood

Mexico

AFRY
AYESA
 Arcadis NV/Callison RTKL
 Artelia
 Arup Group Ltd.
 Barr Engineering Co.
 Bechtel
 Black & Veatch
 Burns & McDonnell
 CHA Consulting Inc. (CHA)
 COWI A/S

Region Country Company

China Communications
 Construction Group Ltd.
 China Metallurgical Group
 Corp.
 China Nerin Engineering Co.
 Ltd
 China Railway Construction
 Corp. Ltd.
 Dar Group
 Deerns
 Dennis Group
 EGIS
 Empresarios Agrupados
 Internacional SA
 Fichtner Group
 Fluor
 Fugro NV
 GEI Consultants Inc.
 GHD
 Gensler
 Geosyntec Consultants
 Ghafari Associates LLC
 HKS
 HOK
 Hart Howerton
 Haskell
 Hatch Ltd.
 IBI Group Inc.
 IDOM
 INGEROP
 Ingenieria Y Economia Del
 Transporte SA (INECO)
 JSTI Group
 Jacobs
 Jensen Hughes
 Kajima Corp.
 Kiewit Corp.
 LANGAN
 LEO A DALY
 Larsen & Toubro Ltd.
 Leidos
 Magnusson Klemencic
 Associates
 Maire Tecnimont SpA

Region Country Company

Merrick & Co.
 Moffatt & Nichol
 Mott MacDonald
 Nippon Koei Group
 Oriental Consultants Global
 PADECO Co. Ltd.
 Page
 Parsons Corp.
 Perkins Eastman
 Populous
 RINA Consulting
 Ramboll Group A/S
 Rebel Design+Group
 Royal HaskoningDHV
 SSOE Group
 Salas O'Brien
 Samsung Engineering Co. Ltd.
 Sargent & Lundy
 Sasaki
 Sener Grupo de Ingenieria SA
 Sheehan Nagle Hartray
 Architects Ltd.
 Simpson Gumpertz & Heger
 Skidmore Owings & Merrill
 Stantec Inc.
 Surbana Jurong Private Ltd.
 Sweco AB
 TPF SA
 TRC Cos. Inc.
 Tecnica y Proyectos SA
 (TYPSA)
 Tekfen Engineering Inc. Co.
 Thornton Tomasetti
 Tractebel
 WATG
 WSP Global Inc.
 Waldemar S. Nelson and Co.
 Inc.
 Ware Malcomb
 Wiss Janney Elstner
 Associates
 Wood
 Worley Ltd.

Where the 2022 Top 225 International Design Firms Worked

Region Country Company

Nicaragua

Arup Group Ltd.
 China National Machinery
 Industry Corp.
 DLZ Corp.
 Dar Group
 Day & Zimmermann
 Dohwa Engineering Co. Ltd.
 Gensler
 Hatch Ltd.
 IDOM
 JSTI Group
 Kunhwa Engineering &
 Consulting Co. Ltd.
 Moffatt & Nichol
 Nihon Suido Consultants Co.
 Ltd.
 Oriental Consultants Global
 Pyunghwa Engineering
 Consultants LTD.
 Stantec Inc.
 Sweco AB
 TPF SA
 Tecnica y Proyectos SA
 (TYPSA)

Panama

AYESA
 Arcadis NV/Callison RTKL
 Arup Group Ltd.
 Black & Veatch
 DLZ Corp.
 Dar Group
 Dohwa Engineering Co. Ltd.
 EGIS
 Fichtner Group
 Gannett Fleming
 Gensler
 Geosyntec Consultants
 HKS
 Hatch Ltd.
 IDOM
 Ingenieria Y Economia Del
 Transporte SA (INECO)

Region Country Company

JSTI Group
 Jensen Hughes
 LANGAN
 Lombardi Group
 Magnusson Klemencic
 Associates
 Meinhardt Group
 International
 Moffatt & Nichol
 Nippon Koei Group
 Page
 RINA Consulting
 Ramboll Group A/S
 Rebel Design+Group
 Royal HaskoningDHV
 Sargent & Lundy
 Sener Grupo de Ingenieria SA
 Simpson Gumpertz & Heger
 Stantec Inc.
 Tecnica y Proyectos SA
 (TYPSA)
 Tractebel
 WATG
 WSP Global Inc.
 Ware Malcomb

Paraguay

Arup Group Ltd.
 CHA Consulting Inc. (CHA)
 CTI Engineering Group
 Dar Group
 Dohwa Engineering Co. Ltd.
 Gensler
 IDOM
 Kunhwa Engineering &
 Consulting Co. Ltd.
 Nippon Koei Group
 PADECO Co. Ltd.
 Pyunghwa Engineering
 Consultants LTD.
 RINA Consulting
 Royal HaskoningDHV
 Soosung Engineering Co. Ltd.

Region Country Company

Tecnica y Proyectos SA
 (TYPSA)
 Yachiyo Engineering Co. Ltd.

Peru

AFRY
AYESA
 Arcadis NV/Callison RTKL
 Artelia
 Arup Group Ltd.
 Bechtel
 Black & Veatch
 CES Consulting Engineers
 Salzgitter GmbH
 CISPDR Corporation
 COWI A/S
 China International Water &
 Electric Corp. (CWE)
 China Metallurgical Group
 Corp.
 China Railway Construction
 Corp. Ltd.
 China Railway Group Ltd.
 Dar Group
 Dohwa Engineering Co. Ltd.
 EGIS
 Empresarios Agrupados
 Internacional SA
 Energoprojekt Holding PLC
 Fichtner Group
 Fluor
 Gensler
 Geosyntec Consultants
 Hatch Ltd.
 IDOM
 ILF Consulting Engineers
 INGEROP
 Ingenieria Y Economia Del
 Transporte SA (INECO)
 Italferr SpA
 JSTI Group
 Jacobs
 Kohn Pedersen Fox Associates
 PC

Where the 2022 Top 225 International Design Firms Worked

Region Country Company

Lombardi Group
Moffatt & Nichol
Mott MacDonald
Nippon Koei Group
PADECO Co. Ltd.
Page
Perkins Eastman
Pyunghwa Engineering
Consultants LTD.
RINA Consulting
Ramboll Group A/S
Robert A.M. Stern Architects
Royal HaskoningDHV
SETEC
SNC-Lavalin Inc.
Sargent & Lundy
Sasaki
Sener Grupo de Ingenieria SA
Simpson Gumpertz & Heger
Stantec Inc.
Sweco AB
TPF SA
TRC Cos. Inc.
Tecnica y Proyectos SA
(TYPSA)
Tractebel
WATG
WSP Global Inc.
Wood
Worley Ltd.
Yooshin Engineering Corp.

Suriname

Arcadis NV/Callison RTKL
Artelia
Fichtner Group
Fugro NV
Larsen & Toubro Ltd.
Ramboll Group A/S
Royal HaskoningDHV

Uruguay

AFRY
Arcadis NV/Callison RTKL

Region Country Company

Arup Group Ltd.
CISPDR Corporation
Dar Group
Fichtner Group
Gensler
IDOM
Ingenieria Y Economia Del
Transporte SA (INECO)
JSTI Group
Jensen Hughes
Mott MacDonald
PM Group
Ramboll Group A/S
Royal HaskoningDHV
Sener Grupo de Ingenieria SA
Sweco AB
Tecnica y Proyectos SA
(TYPSA)
Tractebel

Venezuela

AFRY
Arcadis NV/Callison RTKL
China National Machinery
Industry Corp.
Dar Group
Italconsult SpA
JSTI Group
Larsen & Toubro Ltd.
RINA Consulting
Ramboll Group A/S
Samsung Engineering Co. Ltd.
Tractebel
Vepica Grupo Internacional
SLU

C. CARIBBEAN ISLANDS

Cuba

Burns & McDonnell
China National Machinery
Industry Corp.
INGEROP

Region Country Company

Jensen Hughes
LEO A DALY
Michael Baker International
Moffatt & Nichol
Nippon Koei Group
Oriental Consultants Global
PADECO Co. Ltd.
RINA Consulting
Ramboll Group A/S
Royal HaskoningDHV
Stanley Consultants
TRC Cos. Inc.
Yachiyo Engineering Co. Ltd.

Greater Antilles

Arcadis NV/Callison RTKL
Artelia
Arup Group Ltd.
Associated Consulting
Engineers
Barr Engineering Co.
Black & Veatch
COWI A/S
China Railway Construction
Corp. Ltd.
Dar Group
EXP
Fichtner Group
Fugro NV
Gensler
HOK
Hart Howerton
Haskell
Hatch Ltd.
IBI Group Inc.
Ingenieria Y Economia Del
Transporte SA (INECO)
JSTI Group
Jensen Hughes
LEO A DALY
Maire Tecnimont SpA
Michael Baker International
Moffatt & Nichol
Mott MacDonald

Where the 2022 Top 225 International Design Firms Worked

Region Country Company

Nippon Koei Group
 PADECO Co. Ltd.
 Power Construction Corp. of
 China
 RINA Consulting
 Rebel Design+Group
 Royal HaskoningDHV
 SETEC
 Sargent & Lundy
 Sasaki
 Simpson Gumpertz & Heger
 Stanley Consultants
 Thornton Tomasetti
 Tractebel
 Wiss Janney Elstner
 Associates
 Wood
 Yachiyo Engineering Co. Ltd.
 Yooshin Engineering Corp.

Lesser Antilles

Alvarez-Díaz & Villalon |
 Arch. & Int. Design
 Arcadis NV/Callison RTKL
 Arcplus Group PLC
 Arup Group Ltd.
 Barr Engineering Co.
 Bechtel
 Black & Veatch
 Burns & McDonnell
 CES Consulting Engineers
 Salzgitter GmbH
 CHA Consulting Inc. (CHA)
 China Communications
 Construction Group Ltd.
 DLR Group
 Dar Group
 EXP
 Fichtner Group
 Fugro NV
 GEI Consultants Inc.
 GHD
 Gensler
 Geosyntec Consultants

Region Country Company

HKS
 HOK
 Hart Howerton
 Haskell
 Hatch Ltd.
 Jacobs
 Jensen Hughes
 LANGAN
 LEO A DALY
 Leidos
 Moffatt & Nichol
 Mott MacDonald
 NORR
 PADECO Co. Ltd.
 Page
 Parsons Corp.
 Perkins Eastman
 RINA Consulting
 Rebel Design+Group
 STUDIOS architecture
 Salas O'Brien
 Sargent & Lundy
 Stanley Consultants
 Stantec Inc.
 TRC Cos. Inc.
 Tata Projects Ltd.
 Thornton Tomasetti
 Tractebel
 WATG
 WSP Global Inc.
 Waldemar S. Nelson and Co.
 Inc.
 Wiss Janney Elstner
 Associates
 Woolpert Inc.
 Worley Ltd.

Puerto Rico

Alvarez-Díaz & Villalon |
 Arch. & Int. Design
 Arcadis NV/Callison RTKL
 Arup Group Ltd.
 Black & Veatch
 Burns & McDonnell

Region Country Company

CDM Smith
 CRB
 China Railway Construction
 Corp. Ltd.
 DLR Group
 Day & Zimmermann
 EXP
 Fluor
 Gensler
 Geosyntec Consultants
 Hart Howerton
 Hatch Ltd.
 Jacobs
 Jensen Hughes
 LANGAN
 LEO A DALY
 Merrick & Co.
 Moffatt & Nichol
 Parsons Corp.
 Perkins Eastman
 RCM Technologies Inc.
 Ramboll Group A/S
 Rebel Design+Group
 Sargent & Lundy
 TRC Cos. Inc.
 Thornton Tomasetti
 WATG
 Ware Malcomb
 Wiss Janney Elstner
 Associates
 Wood
 Woolpert Inc.

D. EUROPE

Albania

Arup Group Ltd.
 Associated Consulting
 Engineers
 CES Consulting Engineers
 Salzgitter GmbH
 COWI A/S

Where the 2022 Top 225 International Design Firms Worked

Region Country Company

Tractebel
Wood
Worley Ltd.

Croatia

Arup Group Ltd.
DBA Group Sp.A.
Fichtner Group
HOK
IDOM
INGEROP
Ingenieria Y Economia Del
Transporte SA (INECO)
JSTI Group
Jacobs
Jensen Hughes
Moffatt & Nichol
RINA Consulting
Ramboll Group A/S
Royal HaskoningDHV
SYSTRA
Sweco AB
Technital SpA
Tecnica y Proyectos SA
(TYPSA)
Tractebel
Yuksel Proje AS

Czech Rep.

AFRY
Arcadis NV/Callison RTKL
Artelia
Arup Group Ltd.
Assystem
Bilfinger Tebodin
Dar Group
EGIS
Fichtner Group
Gensler
Grupo ACS/Hochtief
HOK
IDOM
ILF Consulting Engineers
Jensen Hughes

Region Country Company

Maire Tecnimont SpA
Mott MacDonald
Perkins Eastman
RINA Consulting
Ramboll Group A/S
Rebel Design+Group
Royal HaskoningDHV
SETEC
Samsung Engineering Co. Ltd.
Sweco AB
TRC Cos. Inc.
Tractebel
Wood
Worley Ltd.

Denmark

AFRY
Arcadis NV/Callison RTKL
Artelia
Arup Group Ltd.
COWI A/S
DPS Group
Dar Group
Day & Zimmermann
EGIS
EXP
Empresarios Agrupados
Internacional SA
Exyte GmbH
Fichtner Group
Fluor
Gensler
Geosyntec Consultants
Grupo ACS/Hochtief
HDR
HOK
Hatch Ltd.
IDOM
ILF Consulting Engineers
IPS-Integrated Project
Services LLC
Ingenieria Y Economia Del
Transporte SA (INECO)
Jacobs

Region Country Company

Jensen Hughes
Larsen & Toubro Ltd.
Merrick & Co.
Mott MacDonald
PM Group
Parsons Corp.
RINA Consulting
Ramboll Group A/S
Rebel Design+Group
Royal HaskoningDHV
SYSTRA
Sener Grupo de Ingenieria SA
Sheehan Nagle Hartray
Architects Ltd.
Shenyang Yuanda Aluminum
Indus. Eng'g Co. Ltd.
Sweco AB
TRC Cos. Inc.
Thornton Tomasetti
Tractebel
WSP Global Inc.
Wood
Worley Ltd.

Estonia

3TI PROGETTI
AFRY
Artelia
Arup Group Ltd.
Black & Veatch
EGIS
Fichtner Group
HDR
ILF Consulting Engineers
Italferr SpA
LANGAN
Maire Tecnimont SpA
RINA Consulting
Ramboll Group A/S
Sweco AB
Thornton Tomasetti
Yuksel Proje AS

Where the 2022 Top 225 International Design Firms Worked

Region Country Company

Finland

AFRY
 Arcadis NV/Callison RTKL
 Artelia
 Arup Group Ltd.
 Assystem
 Bilfinger Tebodin
 COWI A/S
 Dar Group
 Empresarios Agrupados
 Internacional SA
 Exyte GmbH
 Fluor
 Gensler
 Ghafari Associates LLC
 HDR
 HLW
 HOK
 Hatch Ltd.
 IDOM
 INGEROP
 Jacobs
 Jensen Hughes
 Larsen & Toubro Ltd.
 RINA Consulting
 Ramboll Group A/S
 Rebel Design+Group
 Royal HaskoningDHV
 SNC-Lavalin Inc.
 SYSTRA
 Simpson Gumpertz & Heger
 Stantec Inc.
 Sweco AB
 TRC Cos. Inc.
 Tata Projects Ltd.
 Thornton Tomasetti
 Tractebel
 WSP Global Inc.

France

3TI PROGETTI
 AFRY
 Arcadis NV/Callison RTKL
 Artelia

Region Country Company

Arup Group Ltd.
 Assystem
 Bilfinger Tebodin
 Burns & McDonnell
 COWI A/S
 CRB
 China State Construction
 Engineering Corp. Ltd.
 DPS Group
 Dar Group
 Deerns
 EGIS
 Empresarios Agrupados
 Internacional SA
 Exyte GmbH
 F&M Ingegneria SpA
 Fichtner Group
 Fluor
 Fugro NV
 GHD
 Gensler
 Geosyntec Consultants
 HDR
 HKS
 HOK
 Hatch Ltd.
 IDOM
 ILF Consulting Engineers
 IPS-Integrated Project
 Services LLC
 Ingenieria Y Economia Del
 Transporte SA (INECO)
 Italferr SpA
 JGC Holdings Corp.
 Jacobs
 Jensen Hughes
 KEPCO Engineering &
 Construction Co. Inc.
 Kohn Pedersen Fox Associates
 PC
 LANGAN
 Larsen & Toubro Ltd.
 Lombardi Group
 Maire Tecnimont SpA

Region Country Company

Mott MacDonald
 Nippon Koei Group
 PM Group
 Parsons Corp.
 Perkins Eastman
 Pini Group
 Populous
 RINA Consulting
 Ramboll Group A/S
 Royal HaskoningDHV
 SETEC
 SNC-Lavalin Inc.
 STUDIOS architecture
 SYSTRA
 Sanborn Head & Associates
 Inc.
 Sener Grupo de Ingenieria SA
 Sheehan Nagle Hartray
 Architects Ltd.
 Simpson Gumpertz & Heger
 Skidmore Owings & Merrill
 Stantec Inc.
 Sweco AB
 TATA Consulting Engineers
 Ltd.
 TPF SA
 TRC Cos. Inc.
 Thornton Tomasetti
 Tractebel
 WATG
 WSP Global Inc.
 Wiss Janney Elstner
 Associates
 Wood
 Woolpert Inc.
 Yuksel Proje AS

Georgia

AFRY
 Artelia
 Arup Group Ltd.
 Burns & McDonnell
 CDM Smith
 COWI A/S

Where the 2022 Top 225 International Design Firms Worked

Region Country Company

China Railway Construction Corp. Ltd.
China Railway Group Ltd.
DBA Group Sp.A.
Dar Group
Dohwa Engineering Co. Ltd.
EGIS
Fichtner Group
Gensler
Haskell
Hatch Ltd.
IDOM
ILF Consulting Engineers
IRD Engineering SRL
JSTI Group
Kunhwa Engineering & Consulting Co. Ltd.
Moffatt & Nichol
NKY Architects and Engineers
Oriental Consultants Global
PADECO Co. Ltd.
Pyunghwa Engineering Consultants LTD.
Ramboll Group A/S
Royal HaskoningDHV
SYSTRA
Soosung Engineering Co. Ltd.
Stantec Inc.
Sweco AB
TPF SA
Technital SpA
Tekfen Engineering Inc. Co.
Temelsu International Engineering Services Inc.
Tractebel
WATG
Yooshin Engineering Corp.
Yuksel Proje AS

Germany

AFRY
AYESA
Arcadis NV/Callison RTKL
Artelia

Region Country Company

Arup Group Ltd.
Bilfinger Tebodin
Black & Veatch
Burns & McDonnell
CDM Smith
COWI A/S
CRB
Century 3 (Shanghai) Inc.
DBA Group Sp.A.
DPS Group
Dar Group
Deerns
Dewberry
Dorsch Holding GmbH
EGIS
EXP
F&M Ingegneria SpA
Fichtner Group
Fluor
Fugro NV
GHD
Gensler
Geosyntec Consultants
Ghafari Associates LLC
HDR
HOK
Hassan Allam Holding
Hatch Ltd.
IDOM
ILF Consulting Engineers
INGEROP
IPS-Integrated Project Services LLC
Jacobs
Jensen Hughes
Kohn Pedersen Fox Associates PC
LANGAN
Larsen & Toubro Ltd.
Maire Tecnimont SpA
Michael Baker International
Moffatt & Nichol
Mott MacDonald
Nippon Koei Group

Region Country Company

PM Group
Page
Parsons Corp.
Perkins Eastman
Populous
RINA Consulting
Ramboll Group A/S
Rebel Design+Group
Robert A.M. Stern Architects
Royal HaskoningDHV
SETEC
SNC-Lavalin Inc.
Sener Grupo de Ingenieria SA
Stantec Inc.
Sweco AB
TRC Cos. Inc.
Tata Projects Ltd.
Tekfen Engineering Inc. Co.
Tetra Tech Inc.
Thornton Tomasetti
Tractebel
WSP Global Inc.
Wiss Janney Elstner Associates
Wood
Woolpert Inc.
Worley Ltd.

Greece

AMG Al Amar Consulting Group SA
Artelia
Arup Group Ltd.
Associated Consulting Engineers
Beijing Institute of Architectural Design
CHA Consulting Inc. (CHA)
COWI A/S
China Energy Engineering Corp. Ltd.
Dar Group
Day & Zimmermann
Dorsch Holding GmbH

Where the 2022 Top 225 International Design Firms Worked

Region Country Company

EGIS
 Empresarios Agrupados
 Internacional SA
 Fichtner Group
 Fluor
 GHD
 Gensler
 HKS
 HOK
 Hatch Ltd.
 IBI Group Inc.
 IDOM
 ILF Consulting Engineers
 Ingenieria Y Economia Del
 Transporte SA (INECO)
 JSTI Group
 Jacobs
 Jan De Nul Group (Sofidra SA)
 Jensen Hughes
 LANGAN
 Larsen & Toubro Ltd.
 Michael Baker International
 Moffatt & Nichol
 Mott MacDonald
 Parsons Corp.
 Perkins Eastman
 Populous
 RINA Consulting
 Ramboll Group A/S
 Robert A.M. Stern Architects
 Royal HaskoningDHV
 SETEC
 Sasaki
 Sener Grupo de Ingenieria SA
 Stantec Inc.
 Sweco AB
 TPF SA
 TRC Cos. Inc.
 Tata Projects Ltd.
 Thornton Tomasetti
 Tractebel
 WATG
 WSP Global Inc.

Region Country Company

Hungary
 AFRY
 Arcadis NV/Callison RTKL
 Artelia
 Arup Group Ltd.
 Bilfinger Tebodin
 Black & Veatch
 COWI A/S
 Dar Group
 Dorsch Holding GmbH
 EGIS
 Fichtner Group
 Fluor
 Fugro NV
 Ghafari Associates LLC
 HOK
 INGEROP
 Jensen Hughes
 Maire Tecnimont SpA
 Mott MacDonald
 Perkins Eastman
 Populous
 Ramboll Group A/S
 Royal HaskoningDHV
 SETEC
 Samoo Architects & Engineers
 Samsung Engineering Co. Ltd.
 Stantec Inc.
 Sweco AB
 TRC Cos. Inc.
 Tata Projects Ltd.
 Thornton Tomasetti
 Tractebel
 WSP Global Inc.

Ireland
 AYESA
 Arcadis NV/Callison RTKL
 Arup Group Ltd.
 Associated Consulting
 Engineers
 Beca Group Ltd.
 Bechtel
 Black & Veatch

Region Country Company

Burns & McDonnell
 CDM Smith
 COWI A/S
 CRB
 CTI Engineering Group
 Dar Group
 EGIS
 Empresarios Agrupados
 Internacional SA
 Exyte GmbH
 Fichtner Group
 Fluor
 GEI Consultants Inc.
 GHD
 Gensler
 Geosyntec Consultants
 Ghafari Associates LLC
 HDR
 HOK
 Hatch Ltd.
 IBI Group Inc.
 IDOM
 ILF Consulting Engineers
 INGEROP
 IPS-Integrated Project
 Services LLC
 JSTI Group
 Jacobs
 Jensen Hughes
 Kohn Pedersen Fox Associates
 PC
 LANGAN
 Moffatt & Nichol
 Mott MacDonald
 Nicholas O'Dwyer Ltd.
 Nippon Koei Group
 PM Group
 Page
 Parsons Corp.
 Perkins Eastman
 Populous
 RINA Consulting
 Ramboll Group A/S
 Robert A.M. Stern Architects

Where the 2022 Top 225 International Design Firms Worked

Region Country Company

Royal HaskoningDHV
 SETEC
 STUDIOS architecture
 SYSTRA
 Sener Grupo de Ingenieria SA
 Sheehan Nagle Hartray
 Architects Ltd.
 Stanley Consultants
 Stantec Inc.
 Sweco AB
 TRC Cos. Inc.
 Tata Projects Ltd.
 Tecnica y Proyectos SA
 (TYPSA)
 Tetra Tech Inc.
 Thornton Tomasetti
 Tractebel
 WSP Global Inc.
 Wiss Janney Elstner
 Associates
 Wood

Italy

3TI PROGETTI
 AFRY
 AYESA
 Arcadis NV/Callison RTKL
 Artelia
 Arup Group Ltd.
 Bilfinger Tebodin
 Burns & McDonnell
 COWI A/S
 DBA Group Sp.A.
 DPS Group
 Dar Group
 Day & Zimmermann
 Deerns
 EGIS
 Empresarios Agrupados
 Internacional SA
 Exyte GmbH
 F&M Ingegneria SpA
 Fichtner Group
 Fluor

Region Country Company

Fugro NV
 Gensler
 Ghafari Associates LLC
 HDR
 HKS
 HLW
 HOK
 Hatch Ltd.
 IDOM
 ILF Consulting Engineers
 IPS-Integrated Project
 Services LLC
 IRD Engineering SRL
 Ingenieria Y Economia Del
 Transporte SA (INECO)
 Italconsult SpA
 Italferr SpA
 JSTI Group
 Jacobs
 Jan De Nul Group (Sofidra SA)
 Jensen Hughes
 Kohn Pedersen Fox Associates
 PC
 LANGAN
 Larsen & Toubro Ltd.
 Lombardi Group
 Maire Tecnimont SpA
 Michael Baker International
 Mott MacDonald
 Page
 Pini Group
 Populous
 RINA Consulting
 Ramboll Group A/S
 Rebel Design+Group
 Robert A.M. Stern Architects
 Royal HaskoningDHV
 SETEC
 SYSTRA
 Samoo Architects & Engineers
 Sanborn Head & Associates
 Inc.
 Sargent & Lundy
 Sener Grupo de Ingenieria SA

Region Country Company

Simpson Gumpertz & Heger
 Skidmore Owings & Merrill
 Stanley Consultants
 Stantec Inc.
 Sweco AB
 Tata Projects Ltd.
 Technital SpA
 Thornton Tomasetti
 Tractebel
 WATG
 WSP Global Inc.
 Waldemar S. Nelson and Co.
 Inc.
 Wiss Janney Elstner
 Associates
 Wood

Latvia

3TI PROGETTI
 AFRY
 Black & Veatch
 EGIS
 Fichtner Group
 Gensler
 Ghafari Associates LLC
 IDOM
 IRD Engineering SRL
 Ingenieria Y Economia Del
 Transporte SA (INECO)
 Italferr SpA
 Jensen Hughes
 Moffatt & Nichol
 RINA Consulting
 Ramboll Group A/S
 SETEC
 Sweco AB
 Yuksel Proje AS

Lithuania

3TI PROGETTI
 AFRY
 Artelia
 Arup Group Ltd.
 Black & Veatch

Where the 2022 Top 225 International Design Firms Worked

Region Country Company

COWI A/S
EGIS
Fichtner Group
Fluor
Fugro NV
Gensler
HOK
IDOM
Italferr SpA
Moffatt & Nichol
Populous
Ramboll Group A/S
Royal HaskoningDHV
Sener Grupo de Ingenieria SA
Stantec Inc.
Sweco AB
TPF SA
Tractebel
Yuksel Proje AS

Moldova

Arup Group Ltd.
CES Consulting Engineers
Salzgitter GmbH
CTI Engineering Group
China Railway Construction
Corp. Ltd.
EGIS
Fichtner Group
GHD
INGEROP
IRD Engineering SRL
JSTI Group
PADECO Co. Ltd.
Ramboll Group A/S
Stantec Inc.
Sweco AB
Temelsu International
Engineering Services Inc.
Tractebel

Netherlands

AMG Al Amar Consulting
Group SA

Region Country Company

Arcadis NV/Callison RTKL
Artelia
Arup Group Ltd.
Bilfinger Tebodin
Black & Veatch
Burns & McDonnell
COWI A/S
CRB
China Communications
Construction Group Ltd.
DPS Group
Dar Group
Day & Zimmermann
Deerns
EGIS
EXP
Empresarios Agrupados
Internacional SA
Fichtner Group
Fluor
Fugro NV
Gensler
Geosyntec Consultants
Grupo ACS/Hochtief
HDR
HKS
HOK
Hatch Ltd.
IPS-Integrated Project
Services LLC
Ingenieria Y Economia Del
Transporte SA (INECO)
Jacobs
Jan De Nul Group (Sofidra SA)
Jensen Hughes
Kohn Pedersen Fox Associates
PC
Larsen & Toubro Ltd.
Maire Tecnimont SpA
Moffatt & Nichol
Mott MacDonald
Nippon Koei Group
PM Group
RCM Technologies Inc.

Region Country Company

RINA Consulting
Ramboll Group A/S
Rebel Design+Group
Royal HaskoningDHV
SNC-Lavalin Inc.
SYSTRA
Sener Grupo de Ingenieria SA
Sheehan Nagle Hartray
Architects Ltd.
Stantec Inc.
Sweco AB
TATA Consulting Engineers
Ltd.
TRC Cos. Inc.
Tata Projects Ltd.
Tekfen Engineering Inc. Co.
Thornton Tomasetti
Tractebel
WSP Global Inc.
Wiss Janney Elstner
Associates
Wood
Worley Ltd.

North Macedonia

COWI A/S
Fichtner Group
ILF Consulting Engineers
IRD Engineering SRL
JSTI Group
PADECO Co. Ltd.
RINA Consulting
Ramboll Group A/S
Temelsu International
Engineering Services Inc.
Worley Ltd.

Norway

AFRY
Artelia
Arup Group Ltd.
Bilfinger Tebodin
Black & Veatch
COWI A/S

Where the 2022 Top 225 International Design Firms Worked

Region Country Company

Dar Group
 EGIS
 Fichtner Group
 Fluor
 Fugro NV
 Gensler
 Geosyntec Consultants
 HKS
 HOK
 Hatch Ltd.
 ILF Consulting Engineers
 Italferr SpA
 JSTI Group
 Jensen Hughes
 Larsen & Toubro Ltd.
 Lombardi Group
 Maire Tecnimont SpA
 Mott MacDonald
 Nippon Koei Group
 Pini Group
 RINA Consulting
 Ramboll Group A/S
 Rebel Design+Group
 Royal HaskoningDHV
 SYSTRA
 Sener Grupo de Ingenieria SA
 Sheehan Nagle Hartray
 Architects Ltd.
 Stanley Consultants
 Stantec Inc.
 Sweco AB
 TPF SA
 TRC Cos. Inc.
 Tecnica y Proyectos SA
 (TYPSA)
 Thornton Tomasetti
 Tractebel
 WATG
 WSP Global Inc.

Poland

AFRY
 AYESA
 Arcadis NV/Callison RTKL

Region Country Company

Artelia
 Arup Group Ltd.
 Bechtel
 Bilfinger Tebodin
 Black & Veatch
 Burns & McDonnell
 CDM Smith
 COWI A/S
 China National Machinery
 Industry Corp.
 China Railway Construction
 Corp. Ltd.
 Dar Group
 EGIS
 Exyte GmbH
 Fichtner Group
 Fluor
 Gensler
 Grupo ACS/Hochtief
 HDR
 HLW
 HOK
 Heerim Architects & Planners
 Co. Ltd.
 IDOM
 ILF Consulting Engineers
 INGEROP
 Jacobs
 Jensen Hughes
 Kohn Pedersen Fox Associates
 PC
 Larsen & Toubro Ltd.
 Maire Tecnimont SpA
 Moffatt & Nichol
 Mott MacDonald
 Nippon Koei Group
 PM Group
 RINA Consulting
 Ramboll Group A/S
 Royal HaskoningDHV
 SETEC
 SYSTRA
 Sener Grupo de Ingenieria SA

Region Country Company

Sheehan Nagle Hartray
 Architects Ltd.
 Skidmore Owings & Merrill
 Stantec Inc.
 Sweco AB
 TPF SA
 TRC Cos. Inc.
 Thornton Tomasetti
 Tractebel
 WSP Global Inc.
 Wiss Janney Elstner
 Associates
 Wood
 Yooshin Engineering Corp.

Portugal

AYESA
 Arcadis NV/Callison RTKL
 Artelia
 Arup Group Ltd.
 Bilfinger Tebodin
 CRB
 China Railway Construction
 Corp. Ltd.
 DPS Group
 Dar Group
 Dennis Group
 EGIS
 Empresarios Agrupados
 Internacional SA
 Fichtner Group
 Gensler
 Hart Howerton
 Hatch Ltd.
 IDOM
 IPS-Integrated Project
 Services LLC
 Ingenieria Y Economia Del
 Transporte SA (INECO)
 JSTI Group
 Jensen Hughes
 Kohn Pedersen Fox Associates
 PC
 Maire Tecnimont SpA

Where the 2022 Top 225 International Design Firms Worked

Region Country Company

Meinhardt Group
International
Nippon Koei Group
PCG Profabril Consulplano
Global SA
Populous
RINA Consulting
Ramboll Group A/S
Rebel Design+Group
Royal HaskoningDHV
Sener Grupo de Ingenieria SA
Stantec Inc.
Sweco AB
TATA Consulting Engineers
Ltd.
TPF SA
TRC Cos. Inc.
Tecnica y Proyectos SA
(TYPSA)
Thornton Tomasetti
Tractebel
WATG
Wood

Romania

3TI PROGETTI
Artelia
Arup Group Ltd.
Associated Consulting
Engineers
Assystem
Bilfinger Tebodin
Black & Veatch
COWI A/S
China Railway Construction
Corp. Ltd.
DBA Group Sp.A.
EGIS
Empresarios Agrupados
Internacional SA
Fichtner Group
Gensler
HOK
ILF Consulting Engineers

Region Country Company

Italconsult SpA
Italferr SpA
JSTI Group
KEPCO Engineering &
Construction Co. Inc.
Larsen & Toubro Ltd.
Maire Tecnimont SpA
Mott MacDonald
NKY Architects and Engineers
PADECO Co. Ltd.
RINA Consulting
Ramboll Group A/S
Royal HaskoningDHV
SNC-Lavalin Inc.
SYSTRA
Sargent & Lundy
Stantec Inc.
Surbana Jurong Private Ltd.
Sweco AB
TPF SA
TRC Cos. Inc.
Tata Projects Ltd.
Tractebel
WATG
WSP Global Inc.
Wood
Yuksel Proje AS

Russia

AFRY
Arcadis NV/Callison RTKL
Artelia
Arup Group Ltd.
Barr Engineering Co.
Bilfinger Tebodin
China Energy Engineering
Corp. Ltd.
China Metallurgical Group
Corp.
China National Chemical
Eng'g Group Corp. Ltd.
China National Machinery
Industry Corp.

Region Country Company

China Nerin Engineering Co.
Ltd
China Railway Construction
Corp. Ltd.
China Railway Group Ltd.
DBA Group Sp.A.
Dar Group
Day & Zimmermann
Exyte GmbH
Fichtner Group
Fluor
Fugro NV
Gensler
HKS
HOK
Hatch Ltd.
ILF Consulting Engineers
IRD Engineering SRL
JGC Holdings Corp.
Jensen Hughes
Larsen & Toubro Ltd.
Maire Tecnimont SpA
Nippon Koei Group
PROGER SpA
Populous
RINA Consulting
Ramboll Group A/S
Robert A.M. Stern Architects
Royal HaskoningDHV
SINOPEC Engineering
(Group) Co. Ltd.
Sener Grupo de Ingenieria SA
Simpson Gumpertz & Heger
Skidmore Owings & Merrill
Sweco AB
TRC Cos. Inc.
Tekfen Engineering Inc. Co.
Thornton Tomasetti
Tractebel
WATG
Worley Ltd.

Serbia

AFRY

Where the 2022 Top 225 International Design Firms Worked

Region Country Company

Arcadis NV/Callison RTKL
 Arup Group Ltd.
 Bechtel
 Bilfinger Tebodin
 Black & Veatch
 COWI A/S
 CTI Engineering Group
 China Energy Engineering Corp. Ltd.
 China National Machinery Industry Corp.
 China Nerin Engineering Co. Ltd
 China Railway Construction Corp. Ltd.
 China Railway Design Corp.
 DBA Group Sp.A.
 Dar Group
 Day & Zimmermann
 Energoprojekt Holding PLC
 Fichtner Group
 Gensler
 HOK
 Hatch Ltd.
 ILF Consulting Engineers
 IRD Engineering SRL
 Italferr SpA
 JSTI Group
 Jensen Hughes
 Nippon Koei Group
 Oriental Consultants Global
 RCM Technologies Inc.
 RINA Consulting
 Ramboll Group A/S
 Royal HaskoningDHV
 Sweco AB
 Technital SpA
 Tractebel
 WATG
 WSP Global Inc.

Slovakia

AFRY
 Arcadis NV/Callison RTKL

Region Country Company

Artelia
 Bilfinger Tebodin
 Burns & McDonnell
 Dar Group
 EGIS
 Empresarios Agrupados Internacional SA
 Fichtner Group
 Gensler
 Grupo ACS/Hochtief
 HOK
 IDOM
 ILF Consulting Engineers
 Jacobs
 Jensen Hughes
 LANGAN
 Maire Tecnimont SpA
 RINA Consulting
 Ramboll Group A/S
 Royal HaskoningDHV
 Sweco AB
 TRC Cos. Inc.
 Wood

Slovenia

Arup Group Ltd.
 DBA Group Sp.A.
 Dar Group
 HDR
 Hatch Ltd.
 IDOM
 ILF Consulting Engineers
 Jensen Hughes
 KEPCO Engineering & Construction Co. Inc.
 RINA Consulting
 Ramboll Group A/S
 Royal HaskoningDHV
 SSOE Group
 Sargent & Lundy
 Sener Grupo de Ingenieria SA
 Sweco AB
 Tractebel

Region Country Company

Wiss Janney Elstner Associates

Spain

AFRY
AYESA
 Arcadis NV/Callison RTKL
 Artelia
 Arup Group Ltd.
 Associated Consulting Engineers
 Barr Engineering Co.
 Bilfinger Tebodin
 Black & Veatch
 COWI A/S
 China Railway Construction Corp. Ltd.
 DPS Group
 Dar Group
 Deerns
 EGIS
 Empresarios Agrupados Internacional SA
 Fichtner Group
 Fluor
 Fugro NV
 Gensler
 HDR
 HKS
 HOK
 Hatch Ltd.
 IDOM
 INGEROP
 IPS-Integrated Project Services LLC
 Ingenieria Y Economia Del Transporte SA (INECO)
 JGC Holdings Corp.
 JSTI Group
 Jacobs
 Jensen Hughes
 Kohn Pedersen Fox Associates
 PC
 Larsen & Toubro Ltd.

Where the 2022 Top 225 International Design Firms Worked

Region Country Company

Lombardi Group
 Michael Baker International
 Moffatt & Nichol
 Mott MacDonald
 Page
 Perkins Eastman
 RCM Technologies Inc.
 RINA Consulting
 Ramboll Group A/S
 Rebel Design+Group
 Royal HaskoningDHV
 SETEC
 SYSTRA
 Sheehan Nagle Hartray
 Architects Ltd.
 Stanley Consultants
 Stantec Inc.
 Sweco AB
 TPF SA
 TRC Cos. Inc.
 Tata Projects Ltd.
 Tecnica y Proyectos SA
 (TYPSA)
 Tractebel
 WATG
 WSP Global Inc.
 Wiss Janney Elstner
 Associates
 Wood
 Worley Ltd.

Sweden

3TI PROGETTI
 AFRY
 Arcadis NV/Callison RTKL
 Artelia
 Arup Group Ltd.
 CHA Consulting Inc. (CHA)
 COWI A/S
 DPS Group
 Dar Group
 EGIS
 F&M Ingegneria SpA
 Fichtner Group

Region Country Company

Fluor
 GHD
 Gensler
 Geosyntec Consultants
 Grupo ACS/Hochtief
 HDR
 HOK
 Hatch Ltd.
 IDOM
 ILF Consulting Engineers
 Jacobs
 Jensen Hughes
 Larsen & Toubro Ltd.
 Moffatt & Nichol
 Mott MacDonald
 Nippon Koei Group
 RINA Consulting
 Ramboll Group A/S
 Rebel Design+Group
 Royal HaskoningDHV
 SNC-Lavalin Inc.
 SYSTRA
 Sheehan Nagle Hartray
 Architects Ltd.
 Simpson Gumpertz & Heger
 Skidmore Owings & Merrill
 Sweco AB
 TRC Cos. Inc.
 Tecnica y Proyectos SA
 (TYPSA)
 Thornton Tomasetti
 Tractebel
 WSP Global Inc.
 Wood
 Worley Ltd.

Switzerland

AFRY
 Arcadis NV/Callison RTKL
 Architecture & Planning
 Group
 Artelia
 Arup Group Ltd.
 Bilfinger Tebodin

Region Country Company

Burns & McDonnell
 COWI A/S
 CRB
 DPS Group
 Dar Group
 EGIS
 Empresarios Agrupados
 Internacional SA
 Exyte GmbH
 F&M Ingegneria SpA
 Fichtner Group
 Fluor
 Gensler
 Grupo ACS/Hochtief
 HDR
 HKS
 HOK
 Hatch Ltd.
 IDOM
 ILF Consulting Engineers
 INGEROP
 IPS-Integrated Project
 Services LLC
 Italferr SpA
 Jacobs
 Jensen Hughes
 LANGAN
 Larsen & Toubro Ltd.
 Lombardi Group
 Moffatt & Nichol
 Mott MacDonald
 PM Group
 Populous
 RINA Consulting
 Ramboll Group A/S
 Rebel Design+Group
 Royal HaskoningDHV
 SETEC
 SNC-Lavalin Inc.
 SYSTRA
 Skidmore Owings & Merrill
 Stantec Inc.
 Sweco AB

Where the 2022 Top 225 International Design Firms Worked

Region Country Company

TATA Consulting Engineers
Ltd.
Tata Projects Ltd.
Tractebel
WSP Global Inc.
Wood

Ukraine

AFRY
Bechtel
Bilfinger Tebodin
Black & Veatch
COWI A/S
China Metallurgical Group
Corp.
China National Chemical
Eng'g Group Corp. Ltd.
China National Machinery
Industry Corp.
Dar Group
Day & Zimmermann
Deerns
Dohwa Engineering Co. Ltd.
Dolsar Engineering
EGIS
Fichtner Group
Hatch Ltd.
IDOM
ILF Consulting Engineers
IRD Engineering SRL
JSTI Group
Larsen & Toubro Ltd.
Mott MacDonald
Nippon Koei Group
Parsons Corp.
Perkins Eastman
Power Construction Corp. of
China
Ramboll Group A/S
Royal HaskoningDHV
SETEC
STUDIOS architecture
Sargent & Lundy
Sweco AB

Region Country Company

Tata Projects Ltd.
Temelsu International
Engineering Services Inc.
Tractebel
Yooshin Engineering Corp.
Yuksel Proje AS

United Kingdom

AFRY
AYESA
Arcadis NV/Callison RTKL
Arcplus Group PLC
Artelia
Arup Group Ltd.
Assystem
Beca Group Ltd.
Bechtel
Beijing Institute of
Architectural Design
Bilfinger Tebodin
Black & Veatch
Burns & McDonnell
COWI A/S
CRB
CTI Engineering Group
China Energy Engineering
Corp. Ltd.
DBA Group Sp.A.
DPS Group
Dar Group
Deerns
EGIS
Empresarios Agrupados
Internacional SA
Exyte GmbH
Fichtner Group
Fluor
Fugro NV
GHD
Gensler
Geosyntec Consultants
HDR
HKS
HLW

Region Country Company

HOK
Hart Howerton
Hatch Ltd.
IBI Group Inc.
IDOM
ILF Consulting Engineers
INGEROP
IPS-Integrated Project
Services LLC
Ingenieria Y Economia Del
Transporte SA (INECO)
Italferr SpA
JSTI Group
Jacobs
Jensen Hughes
Kohn Pedersen Fox Associates
PC
LANGAN
Larsen & Toubro Ltd.
Leidos
ME Engineers
Maire Tecnimont SpA
Meinhardt Group
International
Merrick & Co.
Michael Baker International
Moffatt & Nichol
Mott MacDonald
NORR
Nicholas O'Dwyer Ltd.
Nippon Koei Group
PM Group
Page
Parsons Corp.
Perkins Eastman
Populous
RCM Technologies Inc.
RINA Consulting
Ramboll Group A/S
Rebel Design+Group
Robert A.M. Stern Architects
Royal HaskoningDHV
SETEC
SNC-Lavalin Inc.

Where the 2022 Top 225 International Design Firms Worked

Region Country Company

SSH
 SYSTRA
 Sargent & Lundy
 Sener Grupo de Ingenieria SA
 Sheehan Nagle Hartray
 Architects Ltd.
 Simpson Gumpertz & Heger
 Skidmore Owings & Merrill
 Stanley Consultants
 Stantec Inc.
 Surbana Jurong Private Ltd.
 Sweco AB
 TATA Consulting Engineers
 Ltd.
 TRC Cos. Inc.
 Tecnica y Proyectos SA
 (TYPSA)
 Tekfen Engineering Inc. Co.
 Tetra Tech Inc.
 Thornton Tomasetti
 Tractebel
 WATG
 WSP Global Inc.
 Wiss Janney Elstner
 Associates
 Wood
 Woolpert Inc.
 Worley Ltd.

E. MIDDLE EAST

Afghanistan

Arcplus Group PLC
 Arup Group Ltd.
 Beijing Institute of
 Architectural Design
 Bilfinger Tebodin
 Black & Veatch
 CHA Consulting Inc. (CHA)
 CTI Engineering Group
 Day & Zimmermann
 Dorsch Holding GmbH
 Fichtner Group

Region Country Company

ILF Consulting Engineers
 IRD Engineering SRL
 JSTI Group
 PADECO Co. Ltd.
 RINA Consulting
 Sasaki
 Stantec Inc.
 Surbana Jurong Private Ltd.
 Sweco AB
 TPF SA
 Technital SpA
 Thornton Tomasetti
 Tractebel
 Yachiyo Engineering Co. Ltd.

Bahrain

AYESA
 Artelia
 Arup Group Ltd.
 Associated Consulting
 Engineers
 Bechtel
 Bilfinger Tebodin
 CHA Consulting Inc. (CHA)
 COWI A/S
 Dar Group
 Dorsch Holding GmbH
 EGIS
 Empresarios Agrupados
 Internacional SA
 Energoprojekt Holding PLC
 Euro Group
 Fichtner Group
 Gensler
 HDR
 HOK
 HSS Engineers Berhad
 Hatch Ltd.
 IDOM
 ILF Consulting Engineers
 INGEROP
 JGC Holdings Corp.
 JSTI Group
 Jacobs

Region Country Company

Jensen Hughes
 KEO International
 Consultants
 Khatib & Alami
 Meinhardt Group
 International
 Mott MacDonald
 Nippon Koei Group
 Parsons Corp.
 Perkins Eastman
 Populous
 RINA Consulting
 Ramboll Group A/S
 Royal HaskoningDHV
 SNC-Lavalin Inc.
 SSH
 SYSTRA
 Skidmore Owings & Merrill
 Stanley Consultants
 TATA Consulting Engineers
 Ltd.
 Tata Projects Ltd.
 Tractebel
 WATG
 Worley Ltd.
 Zuhair Fayez Partnership
 Consultants
 Zutari (Pty) Ltd.

Cyprus

AMG Al Amar Consulting
 Group SA
 Arup Group Ltd.
 Associated Consulting
 Engineers
 Dar Al Omran Planning
 Architecture Eng'g
 Day & Zimmermann
 EGIS
 Empresarios Agrupados
 Internacional SA
 Fichtner Group
 HKS
 Hatch Ltd.

Where the 2022 Top 225 International Design Firms Worked

Region Country Company

Jensen Hughes
LANGAN
Meinhardt Group
International
Mott MacDonald
RINA Consulting
Ramboll Group A/S
Stantec Inc.
Sweco AB
Thornton Tomasetti
Tractebel
WATG

Iran

Artelia
CTI Engineering Group
China State Construction
Engineering Corp. Ltd.
Fichtner Group
ILF Consulting Engineers
JSTI Group
Larsen & Toubro Ltd.
Maire Tecnimont SpA
Nippon Koei Group
Oriental Consultants Global
PADECO Co. Ltd.
SINOPEC Engineering
(Group) Co. Ltd.
SK Ecoplant
Tractebel

Iraq

Arabtech Jardaneh
Arup Group Ltd.
Associated Consulting
Engineers
Bilfinger Tebodin
Black & Veatch
CES Consulting Engineers
Salzgitter GmbH
CHA Consulting Inc. (CHA)
COWI A/S
China Energy Engineering
Corp. Ltd.

Region Country Company

China National Chemical
Eng'g Group Corp. Ltd.
China National Machinery
Industry Corp.
China Petroleum Engineering
Co. Ltd.
Consolidated Consult. for
Eng'g & Env. (CC Group)
Dar Al Omran Planning
Architecture Eng'g
Dar Group
Day & Zimmermann
Dewan Architects + Engineers
Dohwa Engineering Co. Ltd.
Dorsch Holding GmbH
ECG Engineering Consultants
Group SA
EGIS
Engicon
Fichtner Group
Fluor
Ghafari Associates LLC
HKS
HSS Engineers Berhad
ILF Consulting Engineers
Italconsult SpA
JSTI Group
Jacobs
Khatib & Alami
Kunhwa Engineering &
Consulting Co. Ltd.
Maire Tecnimont SpA
Meinhardt Group
International
Moffatt & Nichol
Mott MacDonald
Nippon Koei Group
Oriental Consultants Global
Parsons Corp.
RCM Technologies Inc.
RINA Consulting
Royal HaskoningDHV
SETS
SNC-Lavalin Inc.

Region Country Company

Samsung Engineering Co. Ltd.
Sargent & Lundy
Shaker Group
Sweco AB
Tata Projects Ltd.
Technital SpA
Tekfen Engineering Inc. Co.
Thornton Tomasetti
Wood
Yachiyo Engineering Co. Ltd.
Yooshin Engineering Corp.

Israel

Arcadis NV/Callison RTKL
Artelia
Arup Group Ltd.
Beijing Institute of
Architectural Design
Bilfinger Tebodin
Black & Veatch
CDM Smith
CHA Consulting Inc. (CHA)
COWI A/S
China Railway Construction
Corp. Ltd.
China Railway Group Ltd.
DPS Group
Dorsch Holding GmbH
EGIS
Exyte GmbH
GHD
HDR
HOK
Hatch Ltd.
IBI Group Inc.
IDOM
ILF Consulting Engineers
INGEROP
JSTI Group
Jacobs
Jensen Hughes
Kohn Pedersen Fox Associates
PC

Where the 2022 Top 225 International Design Firms Worked

Region Country Company

Kunhwa Engineering & Consulting Co. Ltd.
Larsen & Toubro Ltd.
Lombardi Group
Moffatt & Nichol
Page
Perkins Eastman
Pini Group
Populous
RINA Consulting
Ramboll Group A/S
Robert A.M. Stern Architects
Royal HaskoningDHV
SSOE Group
SYSTRA
Sargent & Lundy
Sener Grupo de Ingenieria SA
Simpson Gumpertz & Heger
Skidmore Owings & Merrill
Sweco AB
TRC Cos. Inc.
Tecnica y Proyectos SA (TYPSA)
Tekfen Engineering Inc. Co.
Thornton Tomasetti
Tractebel
Yachiyo Engineering Co. Ltd.

Jordan

AFRY
Arabtech Jardaneh
Artelia
Associated Consulting Engineers
Barr Engineering Co.
Bilfinger Tebodin
CDM Smith
COWI A/S
China Energy Engineering Corp. Ltd.
Consolidated Consult. for Eng'g & Env. (CC Group)
Consolidated Contractors Group

Region Country Company

DBA Group Sp.A.
Dar Al Omran Planning Architecture Eng'g
Dar Group
Dorsch Holding GmbH
EGIS
Energoprojekt Holding PLC
Eng'g for the Petroleum & Process Industries (Enppi)
Engicon
Euro Group
Fichtner Group
Geosyntec Consultants
HOK
Hatch Ltd.
IDOM
ILF Consulting Engineers
JSTI Group
Jacobs
Jensen Hughes
Khatib & Alami
LANGAN
Magnusson Klemencic Associates
Michael Baker International
Mott MacDonald
PADECO Co. Ltd.
Page
Perkins Eastman
RINA Consulting
Ramboll Group A/S
Royal HaskoningDHV
SETEC
SETS
Sargent & Lundy
Stanley Consultants
Sweco AB
TRC Cos. Inc.
Tata Projects Ltd.
Technital SpA
Tractebel
Wiss Janney Elstner Associates

Region Country Company

Zuhair Fayez Partnership
Consultants

Kuwait

Arabtech Jardaneh
Arcadis NV/Callison RTKL
Arcplus Group PLC
Artelia
Arup Group Ltd.
Associated Consulting Engineers
Bilfinger Tebodin
CDM Smith
COWI A/S
China Communications Construction Group Ltd.
China Petroleum Engineering Co. Ltd.
China State Construction Engineering Corp. Ltd.
Consolidated Contractors Group
Dar Group
Deerns
Distance Studio Consultants
Dorsch Holding GmbH
ECG Engineering Consultants Group SA
EGIS
EHAF Consulting Engineers
Empresarios Agrupados Internacional SA
Fichtner Group
Fluor
GHD
Geosyntec Consultants
HOK
HSS Engineers Berhad
Hatch Ltd.
IDOM
INGEROP
Ingenieria Y Economia Del Transporte SA (INECO)
Italconsult SpA

Where the 2022 Top 225 International Design Firms Worked

Region Country Company

Jacobs
 Jensen Hughes
 KEO International
 Consultants
 Khatib & Alami
 Kohn Pedersen Fox Associates
 PC
 Korea Engineering
 Consultants Corp.
 Larsen & Toubro Ltd.
 Maire Tecnimont SpA
 Meinhardt Group
 International
 Michael Baker International
 Mott MacDonald
 NKY Architects and Engineers
 Nicholas O'Dwyer Ltd.
 Oriental Consultants Global
 PROYAPI Engineering and
 Consultancy Inc.
 Page
 Parsons Corp.
 Perkins Eastman
 RINA Consulting
 Ramboll Group A/S
 Rebel Design+Group
 Royal HaskoningDHV
 SETEC
 SINOPEC Engineering
 (Group) Co. Ltd.
 SK Ecoplant
 SNC-Lavalin Inc.
 SSH
 SYSTRA
 Samsung Engineering Co. Ltd.
 Skidmore Owings & Merrill
 Stantec Inc.
 Surbana Jurong Private Ltd.
 Sweco AB
 TATA Consulting Engineers
 Ltd.
 Tata Projects Ltd.
 Tekfen Engineering Inc. Co.
 Thornton Tomasetti

Region Country Company

Tractebel
 Wiss Janney Elstner
 Associates
 Wood
 Yuksel Proje AS
 Zuhair Fayeze Partnership
 Consultants

Lebanon
 Artelia
 Arup Group Ltd.
 Associated Consulting
 Engineers
 China Communications
 Construction Group Ltd.
 Dar Al Omran Planning
 Architecture Eng'g
 Dar Group
 Day & Zimmermann
 EGIS
 Empresarios Agrupados
 Internacional SA
 Fichtner Group
 Fugro NV
 HOK
 IDOM
 JSTI Group
 Jensen Hughes
 Khatib & Alami
 Lombardi Group
 Oriental Consultants Global
 Page
 Ramboll Group A/S
 Royal HaskoningDHV
 Sasaki
 TPF SA
 Temelsu International
 Engineering Services Inc.
 Tetra Tech Inc.
 Thornton Tomasetti
 Tractebel
 Wiss Janney Elstner
 Associates

Region Country Company

Oman
 3TI PROGETTI
 AAW Consulting Engineers
 AMG Al Amar Consulting
 Group SA
 Arabtech Jardaneh
 Artelia
 Arup Group Ltd.
 Associated Consulting
 Engineers
 Aurecon
 Bechtel
 Bilfinger Tebodin
 Black & Veatch
 CDM Smith
 COWI A/S
 CTCI Corp.
 China Communications
 Construction Group Ltd.
 Dar Group
 Distance Studio Consultants
 Dolsar Engineering
 Dorsch Holding GmbH
 ECG Engineering Consultants
 Group SA
 EGIS
 Empresarios Agrupados
 Internacional SA
 Energoprojekt Holding PLC
 F&M Ingegneria SpA
 Fichtner Group
 Fluor
 Fugro NV
 GHD
 Gensler
 Ghafari Associates LLC
 HOK
 HSS Engineers Berhad
 Hatch Ltd.
 IDOM
 ILF Consulting Engineers
 Ingegneria Y Economia Del
 Transporte SA (INECO)
 JGC Holdings Corp.

Where the 2022 Top 225 International Design Firms Worked

Region Country Company

JSTI Group
Jensen Hughes
KEO International
Consultants
Khatib & Alami
LANGAN
Larsen & Toubro Ltd.
Maire Tecnimont SpA
Meinhardt Group
International
Mott MacDonald
Nippon Koei Group
Parsons Corp.
Perkins Eastman
Power Construction Corp. of
China
RINA Consulting
Ramboll Group A/S
Royal HaskoningDHV
SETEC
SNC-Lavalin Inc.
SSH
Sabbour Consulting
Samsung Engineering Co. Ltd.
Sener Grupo de Ingenieria SA
Shaker Group
Skidmore Owings & Merrill
TATA Consulting Engineers
Ltd.
TPF SA
Tata Projects Ltd.
Tetra Tech Inc.
Tractebel
Wood
Worley Ltd.

Pakistan

Arcplus Group PLC
Artelia
Arup Group Ltd.
Barr Engineering Co.
Black & Veatch
CDM Smith
CISPDR Corporation

Region Country Company

COWI A/S
CTI Engineering Group
China Energy Engineering
Corp. Ltd.
China National Chemical
Eng'g Group Corp. Ltd.
China National Machinery
Industry Corp.
China Railway Construction
Corp. Ltd.
China Railway Design Corp.
China Railway Group Ltd.
China State Construction
Engineering Corp. Ltd.
Dar Group
Dohwa Engineering Co. Ltd.
Dolsar Engineering
Fichtner Group
Fugro NV
GHD
HKS
HOK
Hatch Ltd.
ILF Consulting Engineers
INGEROP
JSTI Group
Jensen Hughes
Meinhardt Group
International
Mott MacDonald
Nihon Suido Consultants Co.
Ltd.
Nippon Koei Group
Oriental Consultants Global
PADECO Co. Ltd.
Page
Power Construction Corp. of
China
RINA Consulting
Ramboll Group A/S
Royal HaskoningDHV
SSH
Sargent & Lundy
Sener Grupo de Ingenieria SA

Region Country Company

Stantec Inc.
Surbana Jurong Private Ltd.
Sweco AB
Tractebel
WATG
Wood
Yachiyo Engineering Co. Ltd.
Yooshin Engineering Corp.
Zuhair Fayez Partnership
Consultants

Qatar

3TI PROGETTI
Arabtech Jardaneh
Artelia
Arup Group Ltd.
Associated Consulting
Engineers
Aurecon
Beijing Institute of
Architectural Design
Bilfinger Tebodin
Black & Veatch
Burns & McDonnell
CDM Smith
COWI A/S
CTCI Corp.
China Communications
Construction Group Ltd.
China Petroleum Engineering
Co. Ltd.
China Railway Construction
Corp. Ltd.
Consolidated Contractors
Group
Dar Group
Day & Zimmermann
Distance Studio Consultants
Dorsch Holding GmbH
ECG Engineering Consultants
Group SA
EGIS
EHAF Consulting Engineers

Where the 2022 Top 225 International Design Firms Worked

Region Country Company

Empresarios Agrupados
Internacional SA
Energoprojekt Holding PLC
Engicon
F&M Ingegneria SpA
Fichtner Group
Fluor
Fugro NV
GHD
Gannett Fleming
HDR
HKS
HOK
Heerim Architects & Planners
Co. Ltd.
IDOM
ILF Consulting Engineers
Ingenieria Y Economia Del
Transporte SA (INECO)
Italconsult SpA
Italferr SpA
JGC Holdings Corp.
JSTI Group
Jacobs
Jensen Hughes
KEO International
Consultants
Khatib & Alami
LANGAN
LEO A DALY
Larsen & Toubro Ltd.
Meinhardt Group
International
Michael Baker International
Moffatt & Nichol
Mott MacDonald
Oriental Consultants Global
Page
Parsons Corp.
Perkins Eastman
RINA Consulting
Ramboll Group A/S
Rebel Design+Group
Royal HaskoningDHV

Region Country Company

SYSTRA
Samoo Architects & Engineers
Sargent & Lundy
Sener Grupo de Ingenieria SA
Shaker Group
Simpson Gumpertz & Heger
Stantec Inc.
Surbana Jurong Private Ltd.
TATA Consulting Engineers
Ltd.
Tata Projects Ltd.
Technital SpA
Tecnica y Proyectos SA
(TYPESA)
Tekfen Engineering Inc. Co.
Thornton Tomasetti
Tractebel
WATG
WSP Global Inc.
Wiss Janney Elstner
Associates
Wood
Worley Ltd.
Zutari (Pty) Ltd.

Saudi Arabia

3TI PROGETTI
AAW Consulting Engineers
AFRY
AMG Al Amar Consulting
Group SA
AYESA
Arabtech Jardaneh
Arcadis NV/Callison RTKL
Architecture & Planning
Group
Artelia
Arup Group Ltd.
Associated Consulting
Engineers
Assystem
Ayers Saint Gross
Bechtel
Bilfinger Tebodin

Region Country Company

Black & Veatch
Burns & McDonnell
CDM Smith
CHA Consulting Inc. (CHA)
COWI A/S
CTCI Corp.
China Communications
Construction Group Ltd.
China Energy Engineering
Corp. Ltd.
China National Chemical
Eng'g Group Corp. Ltd.
China Petroleum Engineering
Co. Ltd.
China Railway Construction
Corp. Ltd.
Consolidated Consult. for
Eng'g & Env. (CC Group)
Consolidated Contractors
Group
DLR Group
DPS Group
Dar Al Omran Planning
Architecture Eng'g
Dar Group
Day & Zimmermann
Dewan Architects + Engineers
Distance Studio Consultants
Dolsar Engineering
Dorsch Holding GmbH
ECG Engineering Consultants
Group SA
EGIS
EHAF Consulting Engineers
Eng'g for the Petroleum &
Process Industries (Enppi)
Engicon
Euro Consult for Engineering
Consultancy
Euro Group
F&M Ingegneria SpA
Fichtner Group
Fluor
Fugro NV

Where the 2022 Top 225 International Design Firms Worked

Region Country Company

GEI Consultants Inc.
GHD
Gensler
Geosyntec Consultants
Ghafari Associates LLC
HDR
HKS
HOK
HSS Engineers Berhad
Hatch Ltd.
IBI Group Inc.
IDOM
ILF Consulting Engineers
INGEROP
Ingenieria Y Economia Del Transporte SA (INECO)
Italconsult SpA
Italferr SpA
JGC Holdings Corp.
Jacobs
Jensen Hughes
KEO International Consultants
KEPCO Engineering & Construction Co. Inc.
Khatib & Alami
LANGAN
LEO A DALY
Larsen & Toubro Ltd.
Leidos
ME Engineers
Maire Tecnimont SpA
Manens-Tifs SpA
Meinhardt Group International
Michael Baker International
Moffatt & Nichol
Morrison Hershfield
Mott MacDonald
NKY Architects and Engineers
NORR
Nicholas O'Dwyer Ltd.
Nippon Koei Group
Oriental Consultants Global

Region Country Company

PROGER SpA
Pacific Consultants Co. Ltd.
Page
Parsons Corp.
Perkins Eastman
Populous
Pyunghwa Engineering Consultants LTD.
RINA Consulting
Ramboll Group A/S
Rebel Design+Group
Robert A.M. Stern Architects
Royal HaskoningDHV
SETEC
SETS
SINOPEC Engineering (Group) Co. Ltd.
SK Ecoplant
SNC-Lavalin Inc.
SSH
SYSTRA
Sabbour Consulting
Samoo Architects & Engineers
Samsung Engineering Co. Ltd.
Sargent & Lundy
Sasaki
Sener Grupo de Ingenieria SA
Shaker Group
Simpson Gumpertz & Heger
Skidmore Owings & Merrill
Stanley Consultants
Stantec Inc.
Surbana Jurong Private Ltd.
Sweco AB
TATA Consulting Engineers Ltd.
TPF SA
Tata Projects Ltd.
Tecnica y Proyectos SA (TYPSA)
Tekfen Engineering Inc. Co.
Temelsu International Engineering Services Inc.
Thornton Tomasetti

Region Country Company

Tractebel
WATG
WSP Global Inc.
Ware Malcomb
Wiss Janney Elstner Associates
Wood
Worley Ltd.
Yachiyo Engineering Co. Ltd.
Zutari (Pty) Ltd.

Syria

AMG Al Amar Consulting Group SA
Artelia
Distance Studio Consultants
Dorsch Holding GmbH
Empresarios Agrupados Internacional SA
JSTI Group

Turkey

AFRY
Artelia
Arup Group Ltd.
Assystem
Atlas Group
Black & Veatch
CES Consulting Engineers Salzgitter GmbH
CHA Consulting Inc. (CHA)
COWI A/S
China Communications Construction Group Ltd.
China Energy Engineering Corp. Ltd.
China Metallurgical Group Corp.
China National Chemical Eng'g Group Corp. Ltd.
DBA Group Sp.A.
Dar Group
Dorsch Holding GmbH
EGIS

Where the 2022 Top 225 International Design Firms Worked

Region Country Company

Fichtner Group
 Fluor
 Fugro NV
 Gensler
 Ghafari Associates LLC
 HDR
 HKS
 Hatch Ltd.
 IDOM
 ILF Consulting Engineers
 INGEROP
 IRD Engineering SRL
 Ingenieria Y Economia Del
 Transporte SA (INECO)
 Italconsult SpA
 Italferr SpA
 JSTI Group
 Jensen Hughes
 KEPCO Engineering &
 Construction Co. Inc.
 Kohn Pedersen Fox Associates
 PC
 Larsen & Toubro Ltd.
 Leidos
 Maire Tecnimont SpA
 Meinhardt Group
 International
 Michael Baker International
 Moffatt & Nichol
 Mott MacDonald
 NKY Architects and Engineers
 Nicholas O'Dwyer Ltd.
 Nippon Koei Group
 Oriental Consultants Global
 PROYAPI Engineering and
 Consultancy Inc.
 Page
 Parsons Corp.
 Perkins Eastman
 Pyunghwa Engineering
 Consultants LTD.
 RINA Consulting
 Ramboll Group A/S
 Robert A.M. Stern Architects

Region Country Company

Royal HaskoningDHV
 SK Ecoplant
 SYSTRA
 Samoo Architects & Engineers
 Sargent & Lundy
 Sener Grupo de Ingenieria SA
 Simpson Gumpertz & Heger
 Skidmore Owings & Merrill
 Stantec Inc.
 Sweco AB
 TPF SA
 TRC Cos. Inc.
 Tata Projects Ltd.
 Tekfen Engineering Inc. Co.
 Thornton Tomasetti
 Tractebel
 WATG
 WSP Global Inc.
 Wood
 Worley Ltd.

United Arab Emirates

AAW Consulting Engineers
 AFRY
 AMG Al Amar Consulting
 Group SA
AYESA
 Arabtech Jardaneh
 Arcadis NV/Callison RTKL
 Architecture & Planning
 Group
 Arcplus Group PLC
 Artelia
 Arup Group Ltd.
 Associated Consulting
 Engineers
 Assystem
 Aurecon
 Bechtel
 Bilfinger Tebodin
 Black & Veatch
 Burns & McDonnell
 CDM Smith

Region Country Company

CES Consulting Engineers
 Salzgitter GmbH
 CISPDR Corporation
 COWI A/S
 China Communications
 Construction Group Ltd.
 China Energy Engineering
 Corp. Ltd.
 China National Chemical
 Eng'g Group Corp. Ltd.
 China National Machinery
 Industry Corp.
 China Petroleum Engineering
 Co. Ltd.
 China Railway Construction
 Corp. Ltd.
 China State Construction
 Engineering Corp. Ltd.
 Consolidated Consult. for
 Eng'g & Env. (CC Group)
 Consolidated Contractors
 Group
 DLR Group
 DPS Group
 Dar Al Omran Planning
 Architecture Eng'g
 Dar Group
 Dewan Architects + Engineers
 Distance Studio Consultants
 Dohwa Engineering Co. Ltd.
 Dorsch Holding GmbH
 ECG Engineering Consultants
 Group SA
 EGIS
 EHAF Consulting Engineers
 Empresarios Agrupados
 Internacional SA
 Energoprojekt Holding PLC
 Eng'g for the Petroleum &
 Process Industries (Enppi)
 Euro Consult for Engineering
 Consultancy
 Exyte GmbH
 F&M Ingegneria SpA

Where the 2022 Top 225 International Design Firms Worked

Region Country Company

Fluor
 Fugro NV
 GHD
 Gensler
 Geosyntec Consultants
 Ghafari Associates LLC
 HDR
 HKS
 HOK
 HSS Engineers Berhad
 Hatch Ltd.
 IBI Group Inc.
 IDOM
 ILF Consulting Engineers
 Ingenieria Y Economia Del
 Transporte SA (INECO)
 Italconsult SpA
 Italferr SpA
 JGC Holdings Corp.
 JSTI Group
 Jacobs
 Jan De Nul Group (Sofidra SA)
 Jensen Hughes
 KEO International
 Consultants
 KEPCO Engineering &
 Construction Co. Inc.
 Khatib & Alami
 Kohn Pedersen Fox Associates
 PC
 Kunhwa Engineering &
 Consulting Co. Ltd.
 LANGAN
 LEO A DALY
 Larsen & Toubro Ltd.
 Maire Tecnimont SpA
 Meinhardt Group
 International
 Moffatt & Nichol
 Mott MacDonald
 NORR
 NV5 Global Inc.
 Nippon Koei Group
 Page

Region Country Company

Parsons Corp.
 Perkins Eastman
 Populous
 RINA Consulting
 Ramboll Group A/S
 Rebel Design+Group
 Royal HaskoningDHV
 SETEC
 SNC-Lavalin Inc.
 SSH
 SYSTRA
 Samoo Architects & Engineers
 Samsung Engineering Co. Ltd.
 Sargent & Lundy
 Sasaki
 Sener Grupo de Ingenieria SA
 Shaker Group
 Simpson Gumpertz & Heger
 Skidmore Owings & Merrill
 Stanley Consultants
 Stantec Inc.
 Surbana Jurong Private Ltd.
 TATA Consulting Engineers
 Ltd.
 TRC Cos. Inc.
 Tata Projects Ltd.
 Tecnica y Proyectos SA
 (TYPSA)
 Thornton Tomasetti
 Tractebel
 WATG
 WSP Global Inc.
 Wiss Janney Elstner
 Associates
 Wood
 Worley Ltd.
 Zuhair Fayez Partnership
 Consultants
 Zutari (Pty) Ltd.

Yemen

Associated Consulting
 Engineers

Region Country Company

China Communications
 Construction Group Ltd.
 China National Machinery
 Industry Corp.
 Dar Al Omran Planning
 Architecture Eng'g
 Engicon
 Fichtner Group
 ILF Consulting Engineers
 RINA Consulting
 Sweco AB
 Tractebel

F. ASIA

Bangladesh

AFRY
 AYESA
 Artelia
 Arup Group Ltd.
 Beca Group Ltd.
 Black & Veatch
 CISPDR Corporation
 COWI A/S
 CTI Engineering Group
 China Communications
 Construction Group Ltd.
 China Energy Engineering
 Corp. Ltd.
 China National Chemical
 Eng'g Group Corp. Ltd.
 China National Machinery
 Industry Corp.
 China Railway Construction
 Corp. Ltd.
 China Railway Design Corp.
 China Railway Group Ltd.
 China State Construction
 Engineering Corp. Ltd.
 Chodai Group
 Dohwa Engineering Co. Ltd.
 Dorsch Holding GmbH
 EGIS

Where the 2022 Top 225 International Design Firms Worked

Region Country Company

Fichtner Group
 HOK
 Heerim Architects & Planners
 Co. Ltd.
 IDOM
 ILF Consulting Engineers
 INGEROP
 JGC Holdings Corp.
 JSTI Group
 Jan De Nul Group (Sofidra SA)
 Jensen Hughes
 Korea Engineering
 Consultants Corp.
 Kunhwa Engineering &
 Consulting Co. Ltd.
 Larsen & Toubro Ltd.
 Meinhardt Group
 International
 Mott MacDonald
 NKY Architects and Engineers
 Nippon Koei Group
 Oriental Consultants Global
 PADECO Co. Ltd.
 Pacific Consultants Co. Ltd.
 Perkins Eastman
 Power Construction Corp. of
 China
 Pyunghwa Engineering
 Consultants LTD.
 RINA Consulting
 Ramboll Group A/S
 Royal HaskoningDHV
 SETEC
 SK Ecoplant
 SNC-Lavalin Inc.
 SYSTRA
 Sargent & Lundy
 Skidmore Owings & Merrill
 Soosung Engineering Co. Ltd.
 Stantec Inc.
 Surbana Jurong Private Ltd.
 Sweco AB
 TATA Consulting Engineers
 Ltd.

Region Country Company

TPF SA
 TRC Cos. Inc.
 Tecnica y Proyectos SA
 (TYPSA)
 Thornton Tomasetti
 Tractebel
 WATG
 Wiss Janney Elstner
 Associates
 Yachiyo Engineering Co. Ltd.
 Yooshin Engineering Corp.

Brunei

Arup Group Ltd.
 Bilfinger Tebodin
 China Communications
 Construction Group Ltd.
 China Petroleum Engineering
 Co. Ltd.
 Dar Group
 KEPCO Engineering &
 Construction Co. Inc.
 Larsen & Toubro Ltd.
 Maire Tecnimont SpA
 Nihon Suido Consultants Co.
 Ltd.
 RINA Consulting
 Ramboll Group A/S
 Royal HaskoningDHV
 SINOPEC Engineering
 (Group) Co. Ltd.
 Surbana Jurong Private Ltd.
 Worley Ltd.

Cambodia

Arcplus Group PLC
 Artelia
 Arup Group Ltd.
 Beijing Institute of
 Architectural Design
 CISPDR Corporation
 CTI Engineering Group
 China Communications
 Construction Group Ltd.

Region Country Company

China Energy Engineering
 Corp. Ltd.
 China Metallurgical Group
 Corp.
 China National Machinery
 Industry Corp.
 China Railway Construction
 Corp. Ltd.
 China State Construction
 Engineering Corp. Ltd.
 Dohwa Engineering Co. Ltd.
 EGIS
 Gensler
 Heerim Architects & Planners
 Co. Ltd.
 JSTI Group
 Jensen Hughes
 Kohn Pedersen Fox Associates
 PC
 Korea Engineering
 Consultants Corp.
 Meinhardt Group
 International
 Mott MacDonald
 Nippon Koei Group
 Oriental Consultants Global
 PADECO Co. Ltd.
 Pacific Consultants Co. Ltd.
 Perkins Eastman
 Power Construction Corp. of
 China
 Pyunghwa Engineering
 Consultants LTD.
 Ramboll Group A/S
 Royal HaskoningDHV
 SYSTRA
 Soosung Engineering Co. Ltd.
 WATG
 Yachiyo Engineering Co. Ltd.
 Yooshin Engineering Corp.

China (P.R.C.)

AFRY
 Arcadis NV/Callison RTKL

Where the 2022 Top 225 International Design Firms Worked

Region Country Company

Artelia
Arup Group Ltd.
Assystem
Aurecon
Ayers Saint Gross
Black & Veatch
CHA Consulting Inc. (CHA)
CISPDR Corporation
COWI A/S
CRB
CTCI Corp.
Century 3 (Shanghai) Inc.
China Communications
Construction Group Ltd.
China National Chemical
Eng'g Group Corp. Ltd.
China Petroleum Engineering
Co. Ltd.
China Railway Construction
Corp. Ltd.
China Railway Group Ltd.
Chodai Group
DLR Group
DPS Group
Dar Group
Day & Zimmermann
Dewan Architects + Engineers
EGIS
Empresarios Agrupados
Internacional SA
Exyte GmbH
Fichtner Group
Fluor
Fugro NV
Gensler
Goettsch Partners
HDR
HKS
HOK
Haskell
Hatch Ltd.
IPS-Integrated Project
Services LLC
JGC Holdings Corp.

Region Country Company

JSTI Group
Jacobs
Jan De Nul Group (Sofidra SA)
Jensen Hughes
Kohn Pedersen Fox Associates
PC
Korea Engineering
Consultants Corp.
LEO A DALY
Larsen & Toubro Ltd.
Meinhardt Group
International
Moffatt & Nichol
Mott MacDonald
NV5 Global Inc.
Nippon Koei Group
PADECO Co. Ltd.
PM Group
Pacific Consultants Co. Ltd.
Page
Peddle Thorp & Walker Pty
Ltd.
Perkins Eastman
Populous
Power Construction Corp. of
China
RINA Consulting
Ramboll Group A/S
Rebel Design+Group
Robert A.M. Stern Architects
Royal HaskoningDHV
SETEC
SK Ecoplant
SNC-Lavalin Inc.
SSOE Group
SYSTRA
Salas O'Brien
Samoo Architects & Engineers
Samsung Engineering Co. Ltd.
Sanborn Head & Associates
Inc.
Sargent & Lundy
Sasaki
Sener Grupo de Ingenieria SA

Region Country Company

Simpson Gumpertz & Heger
Skidmore Owings & Merrill
Stantec Inc.
Surbana Jurong Private Ltd.
Sweco AB
TRC Cos. Inc.
Tata Projects Ltd.
Thornton Tomasetti
Tractebel
WATG
WSP Global Inc.
Ware Malcomb
Wong Tung & Partners Ltd.
Wood
Worley Ltd.

Diego Garcia

Arcadis NV/Callison RTKL
Arup Group Ltd.
Aurecon
Black & Veatch
China Communications
Construction Group Ltd.
China Energy Engineering
Corp. Ltd.
China Railway Construction
Corp. Ltd.
China Railway Group Ltd.
Fichtner Group
Fugro NV
Gensler
HOK
Meinhardt Group
International
Mott MacDonald
NV5 Global Inc.
PCG Profabril Consulplano
Global SA
Perkins Eastman
Populous
Ramboll Group A/S
Rebel Design+Group
Robert A.M. Stern Architects
TPF SA

Where the 2022 Top 225 International Design Firms Worked

Region Country Company

Tractebel
WATG
Wiss Janney Elstner
Associates

Hong Kong (P.R.C.)

Arcadis NV/Callison RTKL
Artelia
Arup Group Ltd.
Aurecon
Ayers Saint Gross
Black & Veatch
CCDI Group
COWI A/S
Century 3 (Shanghai) Inc.
China Communications
Construction Group Ltd.
China Energy Engineering
Corp. Ltd.
China International Water &
Electric Corp. (CWE)
China National Chemical
Eng'g Group Corp. Ltd.
China Railway Construction
Corp. Ltd.
China Railway Group Ltd.
Dar Group
Day & Zimmermann
EGIS
Fichtner Group
Fugro NV
Gensler
HKS
HOK
Hatch Ltd.
IBI Group Inc.
ILF Consulting Engineers
Jacobs
Kohn Pedersen Fox Associates
PC
LEO A DALY
Meinhardt Group
International
Mott MacDonald

Region Country Company

NV5 Global Inc.
Parsons Corp.
Perkins Eastman
Populous
RINA Consulting
Ramboll Group A/S
Robert A.M. Stern Architects
Royal HaskoningDHV
SYSTRA
Skidmore Owings & Merrill
Stantec Inc.
Surbana Jurong Private Ltd.
Sweco AB
Tata Projects Ltd.
Tractebel
WSP Global Inc.
Worley Ltd.
Zutari (Pty) Ltd.

India

3TI PROGETTI
AFRY
AYESA
Arcadis NV/Callison RTKL
Artelia
Arup Group Ltd.
Assystem
Bechtel
Black & Veatch
CDM Smith
CHA Consulting Inc. (CHA)
COWI A/S
CRB
CTCI Corp.
CTI Engineering Group
CannonDesign
Century 3 (Shanghai) Inc.
China Energy Engineering
Corp. Ltd.
China Metallurgical Group
Corp.
China National Chemical
Eng'g Group Corp. Ltd.

Region Country Company

China National Machinery
Industry Corp.
China Nerin Engineering Co.
Ltd
China Railway Construction
Corp. Ltd.
Chodai Group
DLZ Corp.
Dar Group
Dohwa Engineering Co. Ltd.
Dorsch Holding GmbH
EGIS
Empresarios Agrupados
Internacional SA
Exyte GmbH
Fichtner Group
Fluor
Fugro NV
GHD
Gensler
HDR
HKS
HOK
HSS Engineers Berhad
Hatch Ltd.
IBI Group Inc.
IDOM
ILF Consulting Engineers
INGEROP
IPS-Integrated Project
Services LLC
Ingenieria Y Economia Del
Transporte SA (INECO)
Italferr SpA
JSTI Group
Jacobs
Jensen Hughes
Kohn Pedersen Fox Associates
PC
Korea Engineering
Consultants Corp.
LANGAN
Larsen & Toubro Ltd.
Leidos

Where the 2022 Top 225 International Design Firms Worked

Region Country Company

Lombardi Group
 ME Engineers
 Magnusson Klemencic Associates
 Maire Tecnimont SpA
 Meinhardt Group International
 Moffatt & Nichol
 Mott MacDonald
 NV5 Global Inc.
 Nihon Suido Consultants Co. Ltd.
 Nippon Koei Group
 Oriental Consultants Global
 PADECO Co. Ltd.
 PM Group
 Pacific Consultants Co. Ltd.
 Page
 Perkins Eastman
 Populous
 Power Construction Corp. of China
 Pyunghwa Engineering Consultants LTD.
 RINA Consulting
 Ramboll Group A/S
 Royal HaskoningDHV
 SETEC
 SNC-Lavalin Inc.
 SSOE Group
 SYSTRA
 Samoo Architects & Engineers
 Samsung Engineering Co. Ltd.
 Sargent & Lundy
 Sasaki
 Sener Grupo de Ingenieria SA
 Skidmore Owings & Merrill
 Stanley Consultants
 Stantec Inc.
 Surbana Jurong Private Ltd.
 Sweco AB
 TATA Consulting Engineers Ltd.
 TPF SA

Region Country Company

TRC Cos. Inc.
 Tecnica y Proyectos SA (TYPSA)
 Thornton Tomasetti
 Tractebel
 WATG
 WSP Global Inc.
 Wiss Janney Elstner Associates
 Wood
 Worley Ltd.
 Yachiyo Engineering Co. Ltd.
 Yooshin Engineering Corp.
 Yuksel Proje AS

Indonesia

AFRY
 Arcadis NV/Callison RTKL
 Artelia
 Arup Group Ltd.
 Aurecon
 Beca Group Ltd.
 Bechtel
 Bilfinger Tebodin
 Black & Veatch
 CDM Smith
 CISPDR Corporation
 COWI A/S
 CTI Engineering Group
 China Energy Engineering Corp. Ltd.
 China Metallurgical Group Corp.
 China National Chemical Eng'g Group Corp. Ltd.
 China National Machinery Industry Corp.
 China Nerin Engineering Co. Ltd
 China Petroleum Engineering Co. Ltd.
 China Railway Construction Corp. Ltd.
 China Railway Design Corp.

Region Country Company

China Railway Group Ltd.
 China State Construction Engineering Corp. Ltd.
 Chodai Group
 Dar Group
 Day & Zimmermann
 Dohwa Engineering Co. Ltd.
 Dorsch Holding GmbH
 EGIS
 Exyte GmbH
 Fichtner Group
 Fluor
 Fugro NV
 GHD
 Gensler
 Hatch Ltd.
 ILF Consulting Engineers
 JGC Holdings Corp.
 JSTI Group
 Jacobs
 Jensen Hughes
 KEPCO Engineering & Construction Co. Inc.
 Kajima Corp.
 Kohn Pedersen Fox Associates PC
 Korea Engineering Consultants Corp.
 Kunhwa Engineering & Consulting Co. Ltd.
 LANGAN
 Larsen & Toubro Ltd.
 Magnusson Klemencic Associates
 Maire Tecnimont SpA
 Meinhardt Group International
 Mott MacDonald
 Nihon Suido Consultants Co. Ltd.
 Nippon Koei Group
 Oriental Consultants Global
 PADECO Co. Ltd.

Where the 2022 Top 225 International Design Firms Worked

Region Country Company

PCG Profabril Consulplano
Global SA
Pacific Consultants Co. Ltd.
Page
Power Construction Corp. of
China
Pyunghwa Engineering
Consultants LTD.
RINA Consulting
Ramboll Group A/S
Royal HaskoningDHV
SINOPEC Engineering
(Group) Co. Ltd.
SYSTRA
Samoo Architects & Engineers
Samsung Engineering Co. Ltd.
Sargent & Lundy
Sasaki
Skidmore Owings & Merrill
Soosung Engineering Co. Ltd.
Stantec Inc.
Surbana Jurong Private Ltd.
Sweco AB
TATA Consulting Engineers
Ltd.
Tata Projects Ltd.
Thornton Tomasetti
Tractebel
WATG
Waldemar S. Nelson and Co.
Inc.
Worley Ltd.
Yachiyo Engineering Co. Ltd.
Yooshin Engineering Corp.

Japan

Arcadis NV/Callison RTKL
Artelia
Arup Group Ltd.
Bechtel
Bilfinger Tebodin
Black & Veatch
Burns & McDonnell
CHA Consulting Inc. (CHA)

Region Country Company

COWI A/S
CRB
CTI Engineering Group
China Railway Construction
Corp. Ltd.
China State Construction
Engineering Corp. Ltd.
Chodai Group
DPS Group
Dar Group
Dewberry
Dohwa Engineering Co. Ltd.
EXP
Empresarios Agrupados
Internacional SA
Fichtner Group
Fluor
Fugro NV
GHD
Gensler
HDR
HKS
HOK
Hatch Ltd.
Jacobs
Jensen Hughes
Kajima Corp.
Kohn Pedersen Fox Associates
PC
Kunhwa Engineering &
Consulting Co. Ltd.
Larsen & Toubro Ltd.
Meinhardt Group
International
Merrick & Co.
Michael Baker International
Moffatt & Nichol
Mott MacDonald
Nihon Suido Consultants Co.
Ltd.
Oriental Consultants Global
Pacific Consultants Co. Ltd.
Parsons Corp.
Perkins Eastman

Region Country Company

Populous
RCM Technologies Inc.
RINA Consulting
Ramboll Group A/S
Rebel Design+Group
Robert A.M. Stern Architects
Royal HaskoningDHV
Sener Grupo de Ingenieria SA
Simpson Gumpertz & Heger
Skidmore Owings & Merrill
Stanley Consultants
Sweco AB
TATA Consulting Engineers
Ltd.
Tata Projects Ltd.
Thornton Tomasetti
Tractebel
WATG
Wiss Janney Elstner
Associates
Wood
Woolpert Inc.
Yachiyo Engineering Co. Ltd.
Yuksel Proje AS

Kazakhstan

AFRY
Arcadis NV/Callison RTKL
Arup Group Ltd.
Associated Consulting
Engineers
Bechtel
China International Water &
Electric Corp. (CWE)
China National Chemical
Eng'g Group Corp. Ltd.
China National Machinery
Industry Corp.
China Nerin Engineering Co.
Ltd
China Petroleum Engineering
Co. Ltd.
China Railway Construction
Corp. Ltd.

Where the 2022 Top 225 International Design Firms Worked

Region Country Company

Consolidated Contractors Group
 Dar Group
 Dewan Architects + Engineers
 Dohwa Engineering Co. Ltd.
 EGIS
 Fichtner Group
 Fluor
 Gensler
 HOK
 Hatch Ltd.
 ILF Consulting Engineers
 IRD Engineering SRL
 JGC Holdings Corp.
 JSTI Group
 Jensen Hughes
 LANGAN
 Manens-Tifs SpA
 Meinhardt Group International
 Mott MacDonald
 NKY Architects and Engineers
 Nippon Koei Group
 PADECO Co. Ltd.
 PROGER SpA
 Perkins Eastman
 Power Construction Corp. of China
 Pyunghwa Engineering Consultants LTD.
 RINA Consulting
 Ramboll Group A/S
 Robert A.M. Stern Architects
 SNC-Lavalin Inc.
 Samsung Engineering Co. Ltd.
 Skidmore Owings & Merrill
 Stantec Inc.
 Surbana Jurong Private Ltd.
 Sweco AB
 Tata Projects Ltd.
 Tekfen Engineering Inc. Co.
 Temelsu International Engineering Services Inc.
 Tetra Tech Inc.

Region Country Company

Thornton Tomasetti
 Tractebel
 Worley Ltd.
 Yuksel Proje AS

Korea, South

Arcadis NV/Callison RTKL
 Artelia
 Arup Group Ltd.
 Beca Group Ltd.
 Black & Veatch
 Burns & McDonnell
 CHA Consulting Inc. (CHA)
 COWI A/S
 CRB
 Century 3 (Shanghai) Inc.
 China Energy Engineering Corp. Ltd.
 Chodai Group
 DPS Group
 Dar Group
 Day & Zimmermann
 EGIS
 EXP
 Empresarios Agrupados Internacional SA
 Fichtner Group
 Fluor
 Gensler
 Geosyntec Consultants
 HDR
 HKS
 Hatch Ltd.
 IDOM
 JGC Holdings Corp.
 JSTI Group
 Jacobs
 Jensen Hughes
 Kohn Pedersen Fox Associates PC
 Larsen & Toubro Ltd.
 Michael Baker International
 Mott MacDonald
 Parsons Corp.

Region Country Company

RINA Consulting
 Ramboll Group A/S
 Robert A.M. Stern Architects
 Royal HaskoningDHV
 SK Ecoplant
 SNC-Lavalin Inc.
 STUDIOS architecture
 SYSTRA
 Samsung Engineering Co. Ltd.
 Sargent & Lundy
 Sener Grupo de Ingenieria SA
 Simpson Gumpertz & Heger
 Skidmore Owings & Merrill
 Stanley Consultants
 Stantec Inc.
 Sweco AB
 TATA Consulting Engineers Ltd.
 Tata Projects Ltd.
 Thornton Tomasetti
 Tractebel
 WATG
 WSP Global Inc.
 Wiss Janney Elstner Associates
 Yooshin Engineering Corp.

Kyrgyzstan

Artelia
 CTI Engineering Group
 China Energy Engineering Corp. Ltd.
 China Metallurgical Group Corp.
 DBA Group Sp.A.
 EGIS
 Fichtner Group
 HOK
 ILF Consulting Engineers
 JSTI Group
 Mott MacDonald
 NKY Architects and Engineers
 Nippon Koei Group
 PADECO Co. Ltd.

Where the 2022 Top 225 International Design Firms Worked

Region Country Company

PROYAPI Engineering and
Consultancy Inc.
RINA Consulting
Ramboll Group A/S
Sweco AB
Temelsu International
Engineering Services Inc.
Tractebel

Laos

Arcplus Group PLC
Artelia
Beca Group Ltd.
Black & Veatch
CES Consulting Engineers
Salzgitter GmbH
CISPRD Corporation
COWI A/S
CTI Engineering Group
China Energy Engineering
Corp. Ltd.
China International Water &
Electric Corp. (CWE)
China Metallurgical Group
Corp.
China Railway Construction
Corp. Ltd.
China Railway Group Ltd.
China State Construction
Engineering Corp. Ltd.
Chodai Group
Dohwa Engineering Co. Ltd.
EGIS
Fichtner Group
Hatch Ltd.
ILF Consulting Engineers
JSTI Group
Korea Engineering
Consultants Corp.
Kunhwa Engineering &
Consulting Co. Ltd.
Meinhardt Group
International
Mott MacDonald

Region Country Company

Nihon Suido Consultants Co.
Ltd.
Nippon Koei Group
Oriental Consultants Global
PADECO Co. Ltd.
Pacific Consultants Co. Ltd.
Perkins Eastman
Power Construction Corp. of
China
Pyunghwa Engineering
Consultants LTD.
Royal HaskoningDHV
SK Ecoplant
Soosung Engineering Co. Ltd.
Surbana Jurong Private Ltd.
TPF SA
Tractebel
Yooshin Engineering Corp.

Malaysia

AFRY
Arcadis NV/Callison RTKL
Artelia
Arup Group Ltd.
Beca Group Ltd.
Black & Veatch
CISPRD Corporation
COWI A/S
CTCI Corp.
China Energy Engineering
Corp. Ltd.
China International Water &
Electric Corp. (CWE)
China Metallurgical Group
Corp.
China National Chemical
Eng'g Group Corp. Ltd.
China National Machinery
Industry Corp.
China Petroleum Engineering
Co. Ltd.
China Railway Construction
Corp. Ltd.
China Railway Design Corp.

Region Country Company

China Railway Group Ltd.
Chodai Group
Dar Group
EGIS
Exyte GmbH
Fichtner Group
Fluor
Fugro NV
Gensler
Geosyntec Consultants
HDR
HOK
HSS Engineers Berhad
Haskell
Hatch Ltd.
IDOM
ILF Consulting Engineers
Ingenieria Y Economia Del
Transporte SA (INECO)
JGC Holdings Corp.
Jacobs
Jensen Hughes
Kajima Corp.
Kohn Pedersen Fox Associates
PC
LANGAN
Larsen & Toubro Ltd.
Maire Tecnimont SpA
Meinhardt Group
International
Mott MacDonald
NV5 Global Inc.
PADECO Co. Ltd.
Pacific Consultants Co. Ltd.
Perkins Eastman
Power Construction Corp. of
China
RINA Consulting
Ramboll Group A/S
Royal HaskoningDHV
SINOPEC Engineering
(Group) Co. Ltd.
SNC-Lavalin Inc.
SYSTRA

Where the 2022 Top 225 International Design Firms Worked

Region Country Company

Samoo Architects & Engineers
 Samsung Engineering Co. Ltd.
 Sargent & Lundy
 Sasaki
 Skidmore Owings & Merrill
 Surbana Jurong Private Ltd.
 Sweco AB
 TRC Cos. Inc.
 Thornton Tomasetti
 Tractebel
 WATG
 Wood
 Worley Ltd.
 Yachiyo Engineering Co. Ltd.

Mongolia

Beca Group Ltd.
 Black & Veatch
 COWI A/S
 CTI Engineering Group
 China Metallurgical Group Corp.
 China Nerin Engineering Co. Ltd
 Dar Group
 EGIS
 Fichtner Group
 Hatch Ltd.
 ILF Consulting Engineers
 IRD Engineering SRL
 JSTI Group
 Jensen Hughes
 Larsen & Toubro Ltd.
 Mott MacDonald
 Nippon Koei Group
 Oriental Consultants Global
 PADECO Co. Ltd.
 Pacific Consultants Co. Ltd.
 Power Construction Corp. of China
 RINA Consulting
 Ramboll Group A/S
 Royal HaskoningDHV
 Samoo Architects & Engineers

Region Country Company

Sargent & Lundy
 Soosung Engineering Co. Ltd.
 Stantec Inc.
 Sweco AB
 Tractebel
 Wiss Janney Elstner Associates
 Worley Ltd.
 Yachiyo Engineering Co. Ltd.
 Yooshin Engineering Corp.

Myanmar (Burma)

AFRY
 Arcplus Group PLC
 Artelia
 Beca Group Ltd.
 Beijing Institute of Architectural Design
 CISPDR Corporation
 CTI Engineering Group
 China Energy Engineering Corp. Ltd.
 China Metallurgical Group Corp.
 China National Machinery Industry Corp.
 China Nerin Engineering Co. Ltd
 China Railway Construction Corp. Ltd.
 China State Construction Engineering Corp. Ltd.
 Chodai Group
 Dohwa Engineering Co. Ltd.
 EGIS
 Fichtner Group
 HOK
 ILF Consulting Engineers
 Korea Engineering Consultants Corp.
 Kunhwa Engineering & Consulting Co. Ltd.
 LANGAN

Region Country Company

Meinhardt Group
 International
 Nihon Suido Consultants Co. Ltd.
 Nippon Koei Group
 Oriental Consultants Global
 PADECO Co. Ltd.
 Pacific Consultants Co. Ltd.
 Power Construction Corp. of China
 Pyunghwa Engineering Consultants LTD.
 RINA Consulting
 Ramboll Group A/S
 Royal HaskoningDHV
 Samoo Architects & Engineers
 Shenyang Yuanda Aluminum Indus. Eng'g Co. Ltd.
 Soosung Engineering Co. Ltd.
 Surbana Jurong Private Ltd.
 Sweco AB
 TATA Consulting Engineers Ltd.
 Thornton Tomasetti
 Tractebel
 Yachiyo Engineering Co. Ltd.
 Yooshin Engineering Corp.

Nepal

AFRY
 Arup Group Ltd.
 CDM Smith
 CISPDR Corporation
 Central South Architectural Design Institute Co. Ltd.
 China Energy Engineering Corp. Ltd.
 China International Water & Electric Corp. (CWE)
 China Railway Construction Corp. Ltd.
 China State Construction Engineering Corp. Ltd.
 Dar Group

Where the 2022 Top 225 International Design Firms Worked

Region Country Company

Dohwa Engineering Co. Ltd.
Euro Consult for Engineering
Consultancy
Fichtner Group
JSTI Group
Jensen Hughes
Korea Engineering
Consultants Corp.
Kunhwa Engineering &
Consulting Co. Ltd.
LANGAN
Magnusson Klemencic
Associates
Meinhardt Group
International
Mott MacDonald
Nippon Koei Group
Oriental Consultants Global
PADECO Co. Ltd.
Pacific Consultants Co. Ltd.
Power Construction Corp. of
China
Pyunghwa Engineering
Consultants LTD.
RINA Consulting
Royal HaskoningDHV
Simpson Gumpertz & Heger
Soosung Engineering Co. Ltd.
Stantec Inc.
Surbana Jurong Private Ltd.
Sweco AB
Tata Projects Ltd.
Tractebel
Yachiyo Engineering Co. Ltd.
Yooshin Engineering Corp.

Philippines

AFRY
Arcadis NV/Callison RTKL
Artelia
Arup Group Ltd.
Aurecon
Beca Group Ltd.

Region Country Company

Beijing Institute of
Architectural Design
Black & Veatch
Burns & McDonnell
COWI A/S
CTCI Corp.
CTI Engineering Group
China Energy Engineering
Corp. Ltd.
China International Water &
Electric Corp. (CWE)
China National Machinery
Industry Corp.
China Railway Construction
Corp. Ltd.
China Railway Design Corp.
China Railway Group Ltd.
China State Construction
Engineering Corp. Ltd.
Chodai Group
Dar Group
Dewan Architects + Engineers
Dohwa Engineering Co. Ltd.
Dorsch Holding GmbH
EGIS
Fichtner Group
Fluor
Fugro NV
GHD
Gensler
Ghafari Associates LLC
HOK
HSS Engineers Berhad
Haskell
IDOM
ILF Consulting Engineers
INGEROP
JGC Holdings Corp.
JSTI Group
Jacobs
Jensen Hughes
Kajima Corp.
Korea Engineering
Consultants Corp.

Region Country Company

LANGAN
Larsen & Toubro Ltd.
Leidos
Lombardi Group
Magnusson Klemencic
Associates
Maire Tecnimont SpA
Meinhardt Group
International
Moffatt & Nichol
Mott MacDonald
Nippon Koei Group
Oriental Consultants Global
PADECO Co. Ltd.
Pacific Consultants Co. Ltd.
Populous
Power Construction Corp. of
China
Pyunghwa Engineering
Consultants LTD.
RINA Consulting
Ramboll Group A/S
Royal HaskoningDHV
SYSTRA
Samoo Architects & Engineers
Sargent & Lundy
Sener Grupo de Ingenieria SA
Simpson Gumpertz & Heger
Skidmore Owings & Merrill
Soosung Engineering Co. Ltd.
Stanley Consultants
Stantec Inc.
Surbana Jurong Private Ltd.
Sweco AB
TPF SA
TRC Cos. Inc.
Tata Projects Ltd.
Tekfen Engineering Inc. Co.
Thornton Tomasetti
Tractebel
WATG
WSP Global Inc.
Wiss Janney Elstner
Associates

Where the 2022 Top 225 International Design Firms Worked

Region Country Company

Wong Tung & Partners Ltd.
Wood
Worley Ltd.
Yachiyo Engineering Co. Ltd.
Yooshin Engineering Corp.

Singapore

Arcadis NV/Callison RTKL
Arup Group Ltd.
Aurecon
Beca Group Ltd.
Black & Veatch
Burns & McDonnell
COWI A/S
CTCI Corp.
China Energy Engineering Corp. Ltd.
China Petroleum Engineering Co. Ltd.
China Railway Construction Corp. Ltd.
Chodai Group
DPS Group
Dar Group
EGIS
Exyte GmbH
Fichtner Group
Fugro NV
GHD
Gensler
HDR
HKS
HOK
Haskell
Hatch Ltd.
ILF Consulting Engineers
IPS-Integrated Project Services LLC
JGC Holdings Corp.
Jacobs
Jensen Hughes
Kajima Corp.
Kohn Pedersen Fox Associates
PC

Region Country Company

Kunhwa Engineering & Consulting Co. Ltd.
Larsen & Toubro Ltd.
Meinhardt Group International
Merrick & Co.
Moffatt & Nichol
Mott MacDonald
NV5 Global Inc.
Nippon Koei Group
PM Group
Pacific Consultants Co. Ltd.
Parsons Corp.
Perkins Eastman
Populous
RINA Consulting
Ramboll Group A/S
Royal HaskoningDHV
SYSTRA
Sener Grupo de Ingenieria SA
Skidmore Owings & Merrill
Stantec Inc.
Surbana Jurong Private Ltd.
Sweco AB
TATA Consulting Engineers Ltd.
TRC Cos. Inc.
Tata Projects Ltd.
Thornton Tomasetti
Tractebel
WATG
WSP Global Inc.
Waldemar S. Nelson and Co. Inc.
Wood
Worley Ltd.
Zutari (Pty) Ltd.

Sri Lanka

Arcadis NV/Callison RTKL
Arup Group Ltd.
Beca Group Ltd.
Black & Veatch
CHA Consulting Inc. (CHA)

Region Country Company

COWI A/S
CTI Engineering Group
China National Chemical Eng'g Group Corp. Ltd.
China National Machinery Industry Corp.
China Railway Construction Corp. Ltd.
Chodai Group
Dar Group
Dohwa Engineering Co. Ltd.
EGIS
Fichtner Group
Gensler
IDOM
JSTI Group
Jacobs
Jensen Hughes
Korea Engineering Consultants Corp.
Kunhwa Engineering & Consulting Co. Ltd.
LANGAN
Larsen & Toubro Ltd.
Meinhardt Group International
Nihon Suido Consultants Co. Ltd.
Nippon Koei Group
Oriental Consultants Global
PADECO Co. Ltd.
Perkins Eastman
Power Construction Corp. of China
Pyunghwa Engineering Consultants LTD.
RINA Consulting
Ramboll Group A/S
Royal HaskoningDHV
SYSTRA
Skidmore Owings & Merrill
Surbana Jurong Private Ltd.
Sweco AB
Tractebel

Where the 2022 Top 225 International Design Firms Worked

Region Country Company

WATG
Yachiyo Engineering Co. Ltd.
Yooshin Engineering Corp.

Taiwan (R.O.C)

Arcadis NV/Callison RTKL
Artelia
Arup Group Ltd.
Beca Group Ltd.
Bechtel
Black & Veatch
Burns & McDonnell
COWI A/S
CTCI Corp.
Chodai Group
DPS Group
Dar Group
Exyte GmbH
Fichtner Group
Gensler
HOK
Ingenieria Y Economia Del
Transporte SA (INECO)
JGC Holdings Corp.
Jacobs
Jan De Nul Group (Sofidra SA)
Jensen Hughes
Kajima Corp.
Kohn Pedersen Fox Associates
PC
Merrick & Co.
Mott MacDonald
Pacific Consultants Co. Ltd.
Page
Parsons Corp.
Peddle Thorp & Walker Pty
Ltd.
RINA Consulting
Ramboll Group A/S
Royal HaskoningDHV
SNC-Lavalin Inc.
Samoo Architects & Engineers
Skidmore Owings & Merrill
Stanley Consultants

Region Country Company

Stantec Inc.
Sweco AB
TATA Consulting Engineers
Ltd.
Tractebel
WATG
WSP Global Inc.
Wood

Tajikistan

Arup Group Ltd.
CTI Engineering Group
China Communications
Construction Group Ltd.
China Metallurgical Group
Corp.
China Nerin Engineering Co.
Ltd
China Railway Design Corp.
Dohwa Engineering Co. Ltd.
EGIS
Fichtner Group
JSTI Group
Mott MacDonald
Nippon Koei Group
PADECO Co. Ltd.
Pacific Consultants Co. Ltd.
Sasaki
Surbana Jurong Private Ltd.
Sweco AB
Temelsu International
Engineering Services Inc.
Tractebel

Thailand

AFRY
Artelia
Arup Group Ltd.
Aurecon
Beca Group Ltd.
Bechtel
Black & Veatch
CHA Consulting Inc. (CHA)
COWI A/S

Region Country Company

CTCI Corp.
CTI Engineering Group
China Communications
Construction Group Ltd.
China Energy Engineering
Corp. Ltd.
China National Chemical
Eng'g Group Corp. Ltd.
China National Machinery
Industry Corp.
China Railway Construction
Corp. Ltd.
China Railway Design Corp.
China State Construction
Engineering Corp. Ltd.
Dar Group
Dohwa Engineering Co. Ltd.
Dorsch Holding GmbH
EGIS
Empresarios Agrupados
Internacional SA
Fichtner Group
Fluor
Fugro NV
Gensler
HOK
Hart Howerton
ILF Consulting Engineers
Italferr SpA
JGC Holdings Corp.
Jacobs
Jensen Hughes
Kajima Corp.
Kohn Pedersen Fox Associates
PC
Korea Engineering
Consultants Corp.
LANGAN
Larsen & Toubro Ltd.
Leidos
Meinhardt Group
International
Moffatt & Nichol
Mott MacDonald

Where the 2022 Top 225 International Design Firms Worked

Region Country Company

Nippon Koei Group
PADECO Co. Ltd.
Pacific Consultants Co. Ltd.
Page
Perkins Eastman
Populous
Power Construction Corp. of China
RINA Consulting
Ramboll Group A/S
Rebel Design+Group
Royal HaskoningDHV
SINOPEC Engineering (Group) Co. Ltd.
SYSTRA
Samsung Engineering Co. Ltd.
Simpson Gumpertz & Heger
Skidmore Owings & Merrill
Stanley Consultants
Surbana Jurong Private Ltd.
Sweco AB
TATA Consulting Engineers Ltd.
TRC Cos. Inc.
Tata Projects Ltd.
Thornton Tomasetti
Tractebel
WATG
WSP Global Inc.
Wood
Worley Ltd.
Yachiyo Engineering Co. Ltd.
Yooshin Engineering Corp.
Zutari (Pty) Ltd.

Turkmenistan

China Petroleum Engineering Co. Ltd.
JGC Holdings Corp.
PADECO Co. Ltd.
RINA Consulting
Ramboll Group A/S

Region Country Company

Uzbekistan

AFRY
Artelia
Arup Group Ltd.
Assystem
Bechtel
Beijing Institute of Architectural Design
Black & Veatch
CES Consulting Engineers Salzgitter GmbH
China Energy Engineering Corp. Ltd.
China National Chemical Eng'g Group Corp. Ltd.
China National Machinery Industry Corp.
China Petroleum Engineering Co. Ltd.
China Railway Group Ltd.
China State Construction Engineering Corp. Ltd.
Day & Zimmermann
Distance Studio Consultants
Dohwa Engineering Co. Ltd.
Dolsar Engineering
EGIS
Fichtner Group
Fluor
Hatch Ltd.
Heerim Architects & Planners Co. Ltd.
IDOM
ILF Consulting Engineers
IRD Engineering SRL
Italferr SpA
JSTI Group
Jensen Hughes
Kunhwa Engineering & Consulting Co. Ltd.
Larsen & Toubro Ltd.
Mott MacDonald
NKY Architects and Engineers
Nippon Koei Group

Region Country Company

PADECO Co. Ltd.
PROGER SpA
Pacific Consultants Co. Ltd.
Power Construction Corp. of China
Pyunghwa Engineering Consultants LTD.
RINA Consulting
Ramboll Group A/S
Royal HaskoningDHV
SINOPEC Engineering (Group) Co. Ltd.
SK Ecoplant
Samsung Engineering Co. Ltd.
Sargent & Lundy
Soosung Engineering Co. Ltd.
Surbana Jurong Private Ltd.
TATA Consulting Engineers Ltd.
Tekfen Engineering Inc. Co.
Temelsu International Engineering Services Inc.
Tractebel
Worley Ltd.
Yooshin Engineering Corp.
Yuksel Proje AS

Vietnam

AFRY
Arcadis NV/Callison RTKL
Arcplus Group PLC
Artelia
Arup Group Ltd.
Aurecon
Bechtel
Black & Veatch
CCDI Group
CDM Smith
CES Consulting Engineers Salzgitter GmbH
COWI A/S
CTCI Corp.
CTI Engineering Group

Where the 2022 Top 225 International Design Firms Worked

Region Country Company

China Communications
Construction Group Ltd.
China Energy Engineering
Corp. Ltd.
China Metallurgical Group
Corp.
China National Machinery
Industry Corp.
China Nerin Engineering Co.
Ltd
China Railway Construction
Corp. Ltd.
China State Construction
Engineering Corp. Ltd.
Chodai Group
Dar Group
Day & Zimmermann
Dewan Architects + Engineers
Dohwa Engineering Co. Ltd.
Dorsch Holding GmbH
EGIS
Fichtner Group
Fugro NV
Gensler
HOK
Hatch Ltd.
Heerim Architects & Planners
Co. Ltd.
JGC Holdings Corp.
JSTI Group
Jensen Hughes
KEPCO Engineering &
Construction Co. Inc.
Kajima Corp.
Kohn Pedersen Fox Associates
PC
Korea Engineering
Consultants Corp.
Kunhwa Engineering &
Consulting Co. Ltd.
LANGAN
Larsen & Toubro Ltd.
Maire Tecnimont SpA

Region Country Company

Meinhardt Group
International
Moffatt & Nichol
Mott MacDonald
Nicholas O'Dwyer Ltd.
Nihon Suido Consultants Co.
Ltd.
Nippon Koei Group
Oriental Consultants Global
PADECO Co. Ltd.
Pacific Consultants Co. Ltd.
Page
Peddle Thorp & Walker Pty
Ltd.
Perkins Eastman
Power Construction Corp. of
China
Pyunghwa Engineering
Consultants LTD.
RINA Consulting
Ramboll Group A/S
Royal HaskoningDHV
SINOPEC Engineering
(Group) Co. Ltd.
SYSTRA
Samoo Architects & Engineers
Samsung Engineering Co. Ltd.
Sasaki
Skidmore Owings & Merrill
Surbana Jurong Private Ltd.
Sweco AB
TPF SA
TRC Cos. Inc.
Thornton Tomasetti
Tractebel
WATG
WSP Global Inc.
Wong Tung & Partners Ltd.
Yachiyo Engineering Co. Ltd.
Yooshin Engineering Corp.

Region Country Company

G. AUSTRALIA/OCEANIA

Australia

AFRY
Arcadis NV/Callison RTKL
Artelia
Arup Group Ltd.
Aurecon
Beca Group Ltd.
Bechtel
Black & Veatch
CCDI Group
CDM Smith
COWI A/S
CRB
CTI Engineering Group
China Energy Engineering
Corp. Ltd.
China Metallurgical Group
Corp.
China National Chemical
Eng'g Group Corp. Ltd.
China Petroleum Engineering
Co. Ltd.
Dar Group
EGIS
Empresarios Agrupados
Internacional SA
Fichtner Group
Fluor
Fugro NV
GEI Consultants Inc.
GHD
Gensler
Geosyntec Consultants
Grupo ACS/Hochtief
HDR
HKS
HOK
Hatch Ltd.
IDOM
ILF Consulting Engineers
Ingenieria Y Economia Del
Transporte SA (INECO)

Where the 2022 Top 225 International Design Firms Worked

Region Country Company

Italferr SpA
Jacobs
Jensen Hughes
Kleinfelder
Kohn Pedersen Fox Associates
PC
Larsen & Toubro Ltd.
Lombardi Group
Meinhardt Group
International
Moffatt & Nichol
Mott MacDonald
Nippon Koei Group
Perkins Eastman
Populous
Power Construction Corp. of
China
RINA Consulting
Ramboll Group A/S
Rebel Design+Group
Royal HaskoningDHV
SNC-Lavalin Inc.
SSOE Group
STUDIOS architecture
SYSTRA
Simpson Gumpertz & Heger
Skidmore Owings & Merrill
Stantec Inc.
Surbana Jurong Private Ltd.
Sweco AB
TATA Consulting Engineers
Ltd.
TRC Cos. Inc.
Tata Projects Ltd.
Tecnica y Proyectos SA
(TYPSA)
Tetra Tech Inc.
Thornton Tomasetti
Tractebel
WSP Global Inc.
Wiss Janney Elstner
Associates
Wood
Woolpert Inc.

Region Country Company

Worley Ltd.
Zutari (Pty) Ltd.

New Zealand
Arup Group Ltd.
Aurecon
Black & Veatch
COWI A/S
China Communications
Construction Group Ltd.
China Energy Engineering
Corp. Ltd.
China State Construction
Engineering Corp. Ltd.
Dar Group
EGIS
Fugro NV
GHD
Gensler
Geosyntec Consultants
HDR
Hatch Ltd.
ILF Consulting Engineers
JGC Holdings Corp.
Jacobs
Jensen Hughes
Larsen & Toubro Ltd.
Magnusson Klemencic
Associates
Meinhardt Group
International
Merrick & Co.
Mott MacDonald
Nippon Koei Group
Populous
Ramboll Group A/S
Royal HaskoningDHV
Simpson Gumpertz & Heger
Stantec Inc.
Surbana Jurong Private Ltd.
Sweco AB
TRC Cos. Inc.
Tetra Tech Inc.
Thornton Tomasetti

Region Country Company

Tractebel
WSP Global Inc.
Woolpert Inc.
Worley Ltd.
Zutari (Pty) Ltd.

Pacific Islands
Arcplus Group PLC
Artelia
Arup Group Ltd.
Beca Group Ltd.
Beijing Institute of
Architectural Design
Black & Veatch
CTI Engineering Group
China Nerin Engineering Co.
Ltd
China Railway Construction
Corp. Ltd.
Chodai Group
GHD
Gensler
Geosyntec Consultants
Goettsch Partners
ILF Consulting Engineers
Jensen Hughes
Kleinfelder
Mott MacDonald
Nihon Suido Consultants Co.
Ltd.
Nippon Koei Group
Oriental Consultants Global
PADECO Co. Ltd.
Pacific Consultants Co. Ltd.
Parsons Corp.
SETEC
Stantec Inc.
Surbana Jurong Private Ltd.
WATG
Wiss Janney Elstner
Associates
Woolpert Inc.
Yachiyo Engineering Co. Ltd.

Where the 2022 Top 225 International Design Firms Worked

Region Country Company

Papua New Guinea

Beca Group Ltd.
Burns & McDonnell
China National Machinery Industry Corp.
China Railway Construction Corp. Ltd.
Chodai Group
Day & Zimmermann
EGIS
GHD
Hatch Ltd.
ILF Consulting Engineers
Jensen Hughes
Korea Engineering Consultants Corp.
Magnusson Klemencic Associates
Oriental Consultants Global
PADECO Co. Ltd.
Pyunghwa Engineering Consultants LTD.
RINA Consulting
Ramboll Group A/S
Royal HaskoningDHV
Stantec Inc.
Surbana Jurong Private Ltd.
Thornton Tomasetti
Worley Ltd.
Yachiyo Engineering Co. Ltd.

H. NORTH AFRICA

Algeria

AFRY
Arcadis NV/Callison RTKL
Artelia
Atlas Group
COWI A/S
China National Chemical Eng'g Group Corp. Ltd.
China National Machinery Industry Corp.

Region Country Company

China Nerin Engineering Co. Ltd
China Petroleum Engineering Co. Ltd.
China Railway Construction Corp. Ltd.
China State Construction Engineering Corp. Ltd.
Dar Group
Dohwa Engineering Co. Ltd.
Dorsch Holding GmbH
EGIS
Empresarios Agrupados Internacional SA
Energoprojekt Holding PLC
HOK
IDOM
ILF Consulting Engineers
INGEROP
Italconsult SpA
JGC Holdings Corp.
JSTI Group
Khatib & Alami
Larsen & Toubro Ltd.
PCG Profabril Consulplano Global SA
Perkins Eastman
RINA Consulting
Ramboll Group A/S
Royal HaskoningDHV
SETEC
SNC-Lavalin Inc.
SSH
STUDI International
Samsung Engineering Co. Ltd.
Sener Grupo de Ingenieria SA
Shaker Group
Sweco AB
TPF SA
Technital SpA
Tecnica y Proyectos SA (TYPSA)
Temelsu International Engineering Services Inc.

Region Country Company

Tractebel
Yooshin Engineering Corp.
Yuksel Proje AS

Egypt
AAW Consulting Engineers
AMG Al Amar Consulting Group SA
Architecture & Planning Group
Artelia
Arup Group Ltd.
Assystem
Ayers Saint Gross
Bechtel
Black & Veatch
Burns & McDonnell
CDM Smith
CES Consulting Engineers
Salzgitter GmbH
COWI A/S
China National Chemical Eng'g Group Corp. Ltd.
China Railway Construction Corp. Ltd.
China Railway Group Ltd.
China State Construction Engineering Corp. Ltd.
Consolidated Contractors Group
DBA Group Sp.A.
Dar Group
Dewan Architects + Engineers
Distance Studio Consultants
Dorsch Holding GmbH
ECG Engineering Consultants Group SA
EGIS
EHAF Consulting Engineers
Empresarios Agrupados Internacional SA
Engicon
Euro Consult for Engineering Consultancy

Where the 2022 Top 225 International Design Firms Worked

Region Country Company

Fichtner Group
 Fluor
 Fugro NV
 Gensler
 Grupo ACS/Hochtief
 HKS
 HOK
 IDOM
 ILF Consulting Engineers
 Italferr SpA
 JSTI Group
 Jacobs
 Jensen Hughes
 Khatib & Alami
 LANGAN
 Larsen & Toubro Ltd.
 Magnusson Klemencic Associates
 Maire Tecnimont SpA
 Meinhardt Group International
 Mott MacDonald
 NORR
 Nihon Suido Consultants Co. Ltd.
 Nippon Koei Group
 Oriental Consultants Global
 PADECO Co. Ltd.
 PROGER SpA
 Parsons Corp.
 Perkins Eastman
 Pyunghwa Engineering Consultants LTD.
 RINA Consulting
 Ramboll Group A/S
 Royal HaskoningDHV
 SETEC
 SETS
 SNC-Lavalin Inc.
 SYSTRA
 Samsung Engineering Co. Ltd.
 Sargent & Lundy
 Sasaki
 Sener Grupo de Ingenieria SA

Region Country Company

Shaker Group
 Simpson Gumpertz & Heger
 Skidmore Owings & Merrill
 Stantec Inc.
 Surbana Jurong Private Ltd.
 Sweco AB
 TATA Consulting Engineers Ltd.
 TPF SA
 Tekfen Engineering Inc. Co.
 Thornton Tomasetti
 Tractebel
 WATG
 Wood
 Worley Ltd.
 Yooshin Engineering Corp.
 Zuhair Fayez Partnership Consultants

Ethiopia

Arcadis NV/Callison RTKL
 Arcplus Group PLC
 Artelia
 Arup Group Ltd.
 Beijing Institute of Architectural Design
 Black & Veatch
 CES Consulting Engineers
 Salzgitte GmbH
 CISPDR Corporation
 COWI A/S
 China Energy Engineering Corp. Ltd.
 China National Chemical Eng'g Group Corp. Ltd.
 China Railway Construction Corp. Ltd.
 China State Construction Engineering Corp. Ltd.
 DBA Group Sp.A.
 Dar Group
 Dohwa Engineering Co. Ltd.
 Dorsch Holding GmbH
 EGIS

Region Country Company

Fichtner Group
 HDR
 Hatch Ltd.
 IDOM
 IRD Engineering SRL
 Italferr SpA
 JSTI Group
 Jensen Hughes
 Khatib & Alami
 Korea Engineering Consultants Corp.
 Kunhwa Engineering & Consulting Co. Ltd.
 Maire Tecnimont SpA
 Meinhardt Group International
 Mott MacDonald
 Nicholas O'Dwyer Ltd.
 Nippon Koei Group
 PADECO Co. Ltd.
 Pacific Consultants Co. Ltd.
 Power Construction Corp. of China
 RINA Consulting
 Ramboll Group A/S
 Royal HaskoningDHV
 SYSTRA
 Sasaki
 Soosung Engineering Co. Ltd.
 Stantec Inc.
 Surbana Jurong Private Ltd.
 Sweco AB
 TATA Consulting Engineers Ltd.
 Tata Projects Ltd.
 Temelsu International Engineering Services Inc.
 Tractebel

Libya

AMG Al Amar Consulting Group SA
 Dar Group
 Distance Studio Consultants

Where the 2022 Top 225 International Design Firms Worked

Region Country Company

Euro Consult for Engineering
Consultancy
Fichtner Group
ILF Consulting Engineers
Khatib & Alami
Kunhwa Engineering &
Consulting Co. Ltd.
Maire Tecnimont SpA
Mott MacDonald
NKY Architects and Engineers
Nippon Koei Group
Perkins Eastman
RINA Consulting
Royal HaskoningDHV
STUDI International
Shaker Group
Sweco AB
Tekfen Engineering Inc. Co.

Morocco

AAW Consulting Engineers
AMG Al Amar Consulting
Group SA
Arcadis NV/Callison RTKL
Artelia
Arup Group Ltd.
Assystem
Barr Engineering Co.
Black & Veatch
COWI A/S
China Energy Engineering
Corp. Ltd.
Dar Group
Day & Zimmermann
EGIS
Empresarios Agrupados
Internacional SA
Fichtner Group
Gensler
HKS
Hatch Ltd.
IDOM
INGEROP

Region Country Company

IPS-Integrated Project
Services LLC
Ingenieria Y Economia Del
Transporte SA (INECO)
JSTI Group
Jacobs
Jan De Nul Group (Sofidra SA)
Jensen Hughes
LANGAN
Magnusson Klemencic
Associates
Moffatt & Nichol
Mott MacDonald
Nihon Suido Consultants Co.
Ltd.
Nippon Koei Group
PADECO Co. Ltd.
Pacific Consultants Co. Ltd.
Perkins Eastman
Power Construction Corp. of
China
RINA Consulting
Ramboll Group A/S
Rebel Design+Group
Royal HaskoningDHV
SETEC
SSH
STUDI International
STUDIOS architecture
SYSTRA
Sargent & Lundy
Sener Grupo de Ingenieria SA
Shaker Group
Surbana Jurong Private Ltd.
TPF SA
Tata Projects Ltd.
Tecnica y Proyectos SA
(TYPASA)
Tetra Tech Inc.
Thornton Tomasetti
Tractebel
WATG
Wiss Janney Elstner
Associates

Region Country Company

Worley Ltd.
Yachiyo Engineering Co. Ltd.
Yuksel Proje AS
Zuhair Fayez Partnership
Consultants

Niger

AFRY
Artelia
Artelia
Arup Group Ltd.
Associated Consulting
Engineers
Beijing Institute of
Architectural Design
CES Consulting Engineers
Salzgitter GmbH
CHA Consulting Inc. (CHA)
CISPDR Corporation
COWI A/S
COWI A/S
China Energy Engineering
Corp. Ltd.
China National Chemical
Eng'g Group Corp. Ltd.
China National Machinery
Industry Corp.
China National Machinery
Industry Corp.
China Nerin Engineering Co.
Ltd
China Petroleum Engineering
Co. Ltd.
China Petroleum Engineering
Co. Ltd.
China Railway Construction
Corp. Ltd.
China Railway Construction
Corp. Ltd.
Dar Group
Dar Group
Day & Zimmermann
Day & Zimmermann
Dohwa Engineering Co. Ltd.

Where the 2022 Top 225 International Design Firms Worked

Region Country Company

ECG Engineering Consultants
 Group SA
 EGIS
 EGIS
 Fichtner Group
 Fichtner Group
 Fugro NV
 Gensler
 HOK
 Hatch Ltd.
 ILF Consulting Engineers
 ILF Consulting Engineers
 JGC Holdings Corp.
 JSTI Group
 Jensen Hughes
 Khatib & Alami
 Khatib & Alami
 LANGAN
 Larsen & Toubro Ltd.
 Maire Tecnimont SpA
 Moffatt & Nichol
 Mott MacDonald
 Oriental Consultants Global
 PADECO Co. Ltd.
 Page
 Perkins Eastman
 Power Construction Corp. of
 China
 RINA Consulting
 Ramboll Group A/S
 Ramboll Group A/S
 Royal HaskoningDHV
 STUDI International
 STUDI International
 Stantec Inc.
 Stantec Inc.
 Surbana Jurong Private Ltd.
 TATA Consulting Engineers
 Ltd.
 TRC Cos. Inc.
 Tata Projects Ltd.
 Tecnica y Proyectos SA
 (TYPSA)

Region Country Company

Tecnica y Proyectos SA
 (TYPSA)
 Thornton Tomasetti
 Tractebel
 Tractebel
 Wiss Janney Elstner
 Associates
 Woolpert Inc.
 Worley Ltd.
 Yachiyo Engineering Co. Ltd.
 Zuhair Fayed Partnership
 Consultants
 Zutari (Pty) Ltd.

Somalia

CES Consulting Engineers
 Salzgitter GmbH
 China Communications
 Construction Group Ltd.
 ILF Consulting Engineers
 Larsen & Toubro Ltd.
 Mott MacDonald
 STUDI International

Sub Sahara

Artelia
 Barr Engineering Co.
 CES Consulting Engineers
 Salzgitter GmbH
 COWI A/S
 China Communications
 Construction Group Ltd.
 China Energy Engineering
 Corp. Ltd.
 China National Machinery
 Industry Corp.
 China Petroleum Engineering
 Co. Ltd.
 China Railway Construction
 Corp. Ltd.
 China State Construction
 Engineering Corp. Ltd.
 Day & Zimmermann
 Dewan Architects + Engineers

Region Country Company

ECG Engineering Consultants
 Group SA
 Fichtner Group
 ILF Consulting Engineers
 JSTI Group
 Jensen Hughes
 Nicholas O'Dwyer Ltd.
 Nippon Koei Group
 Oriental Consultants Global
 PADECO Co. Ltd.
 Page
 Stantec Inc.
 Tecnica y Proyectos SA
 (TYPSA)
 Thornton Tomasetti
 Yachiyo Engineering Co. Ltd.
 Yooshin Engineering Corp.
 Zutari (Pty) Ltd.

Sudan

AMG Al Amar Consulting
 Group SA
 Beijing Institute of
 Architectural Design
 CES Consulting Engineers
 Salzgitter GmbH
 China Petroleum Engineering
 Co. Ltd.
 EHAF Consulting Engineers
 Fichtner Group
 JSTI Group
 Korea Engineering
 Consultants Corp.
 LEO A DALY
 Magnusson Klemencic
 Associates
 Nippon Koei Group
 Royal HaskoningDHV
 SETS
 STUDI International
 Surbana Jurong Private Ltd.
 Thornton Tomasetti
 Tractebel
 Yachiyo Engineering Co. Ltd.

Where the 2022 Top 225 International Design Firms Worked

Region Country Company

Zuhair Fayez Partnership
Consultants

Tunisia

AMG Al Amar Consulting
Group SA
Arcplus Group PLC
Artelia
China National Chemical
Eng'g Group Corp. Ltd.
China Railway Construction
Corp. Ltd.
EGIS
Empresarios Agrupados
Internacional SA
Fichtner Group
Gensler
IDOM
ILF Consulting Engineers
INGEROP
JSTI Group
Jensen Hughes
LANGAN
Nippon Koei Group
PADECO Co. Ltd.
PROGER SpA
RINA Consulting
Ramboll Group A/S
Royal HaskoningDHV
SETEC
SNC-Lavalin Inc.
STUDI International
SYSTRA
Sargent & Lundy
Sweco AB
TPF SA
Tecnica y Proyectos SA
(TYPSA)
Tractebel
WATG
Yachiyo Engineering Co. Ltd.

Region Country Company

I. CENTRAL AND SOUTHERN AFRICA

Angola

Artelia
Arup Group Ltd.
Bechtel
CISPDR Corporation
China Energy Engineering
Corp. Ltd.
China National Machinery
Industry Corp.
China Railway Construction
Corp. Ltd.
China Railway Group Ltd.
Dar Group
EGIS
Empresarios Agrupados
Internacional SA
Fichtner Group
Fugro NV
JSTI Group
Maire Tecnimont SpA
Nippon Koei Group
PADECO Co. Ltd.
PCG Profabril Consulplano
Global SA
Power Construction Corp. of
China
RINA Consulting
Ramboll Group A/S
Royal HaskoningDHV
STUDI International
Sweco AB
TPF SA
Tractebel
Wiss Janney Elstner
Associates
Wood
Yachiyo Engineering Co. Ltd.
Zutari (Pty) Ltd.

Benin

Artelia

Region Country Company

Arup Group Ltd.
COWI A/S
China Petroleum Engineering
Co. Ltd.
China State Construction
Engineering Corp. Ltd.
EGIS
Empresarios Agrupados
Internacional SA
Fichtner Group
ILF Consulting Engineers
INGEROP
Jan De Nul Group (Sofidra SA)
Meinhardt Group
International
Power Construction Corp. of
China
Ramboll Group A/S
Royal HaskoningDHV
SETEC
SNC-Lavalin Inc.
STUDI International
Sweco AB
TATA Consulting Engineers
Ltd.
Technital SpA
Tractebel
WATG

Botswana

Beijing Institute of
Architectural Design
Black & Veatch
CISPDR Corporation
China Railway Construction
Corp. Ltd.
EGIS
Fichtner Group
Fluor
Hatch Ltd.
Jensen Hughes
Mott MacDonald
Nicholas O'Dwyer Ltd.
Nippon Koei Group

Where the 2022 Top 225 International Design Firms Worked

Region Country Company

PADECO Co. Ltd.
 Ramboll Group A/S
 Royal HaskoningDHV
 Stantec Inc.
 Surbana Jurong Private Ltd.
 Sweco AB
 Tractebel
 Yachiyo Engineering Co. Ltd.
 Zutari (Pty) Ltd.

Burkina Faso

Artelia
 Arup Group Ltd.
 COWI A/S
 CTI Engineering Group
 China Railway Construction Corp. Ltd.
 Consolidated Consult. for Eng'g & Env. (CC Group)
 EGIS
 Fichtner Group
 Fluor
 JGC Holdings Corp.
 LANGAN
 Nippon Koei Group
 Page
 RINA Consulting
 Ramboll Group A/S
 SETEC
 SNC-Lavalin Inc.
 STUDI International
 Tecnica y Proyectos SA (TYPSA)
 Thornton Tomasetti
 Tractebel

Burundi

Artelia
 Beijing Institute of Architectural Design
 China Railway Construction Corp. Ltd.
 Fichtner Group
 IDOM

Region Country Company

PADECO Co. Ltd.
 Ramboll Group A/S
 Royal HaskoningDHV
 STUDI International
 Tecnica y Proyectos SA (TYPSA)
 Zutari (Pty) Ltd.

Cameroon

Arcadis NV/Callison RTKL
 Artelia
 Associated Consulting Engineers
 Beijing Institute of Architectural Design
 Black & Veatch
 CISPDR Corporation
 China International Water & Electric Corp. (CWE)
 China National Machinery Industry Corp.
 China Railway Construction Corp. Ltd.
 China State Construction Engineering Corp. Ltd.
 Dohwa Engineering Co. Ltd.
 EGIS
 Fichtner Group
 Fugro NV
 HKS
 INGEROP
 Jensen Hughes
 KEPCO Engineering & Construction Co. Inc.
 Maire Tecnimont SpA
 Mott MacDonald
 Page
 Power Construction Corp. of China
 RINA Consulting
 Ramboll Group A/S
 Royal HaskoningDHV
 SETEC
 STUDI International

Region Country Company

Sargent & Lundy
 TPF SA
 Tecnica y Proyectos SA (TYPSA)
 Tractebel
 WSP Global Inc.
 Waldemar S. Nelson and Co. Inc.
 Yuksel Proje AS
 Zutari (Pty) Ltd.

Cape Verde Islands

Artelia
 Fichtner Group
 IDOM
 Ingenieria Y Economia Del Transporte SA (INECO)
 Jensen Hughes
 Nippon Koei Group
 PCG Profabril Consulplano Global SA
 RINA Consulting
 Royal HaskoningDHV
 STUDI International

Congo

Artelia
 CHA Consulting Inc. (CHA)
 Central South Architectural Design Institute Co. Ltd.
 China Energy Engineering Corp. Ltd.
 China Metallurgical Group Corp.
 China Railway Construction Corp. Ltd.
 China State Construction Engineering Corp. Ltd.
 Dar Group
 Day & Zimmermann
 EGIS
 Fugro NV
 Hatch Ltd.
 Jensen Hughes

Where the 2022 Top 225 International Design Firms Worked

Region Country Company

LANGAN
 Nippon Koei Group
 PADECO Co. Ltd.
 PROGER SpA
 RINA Consulting
 Ramboll Group A/S
 Royal HaskoningDHV
 SETEC
 STUDI International
 Stantec Inc.
 Tecnica y Proyectos SA
 (TYPSA)
 Thornton Tomasetti
 Tractebel
 WSP Global Inc.
 Wiss Janney Elstner
 Associates
 Yachiyo Engineering Co. Ltd.
 Zutari (Pty) Ltd.

D.R. Congo (Zaire)

AMG Al Amar Consulting
 Group SA
 Arcplus Group PLC
 Arup Group Ltd.
 China Metallurgical Group
 Corp.
 China National Machinery
 Industry Corp.
 China Nerin Engineering Co.
 Ltd
 China Railway Construction
 Corp. Ltd.
 China Railway Group Ltd.
 Consolidated Consult. for
 Eng'g & Env. (CC Group)
 EGIS
 Fichtner Group
 Hassan Allam Holding
 IDOM
 INGEROP
 JSTI Group
 Korea Engineering
 Consultants Corp.

Region Country Company

Mott MacDonald
 Oriental Consultants Global
 Page
 Power Construction Corp. of
 China
 Ramboll Group A/S
 Royal HaskoningDHV
 STUDI International
 Thornton Tomasetti
 Tractebel

Gabon

Artelia
 Bechtel
 CISPDR Corporation
 China National Chemical
 Eng'g Group Corp. Ltd.
 EGIS
 Fugro NV
 HDR
 Hatch Ltd.
 JSTI Group
 Ramboll Group A/S
 Royal HaskoningDHV
 SETEC
 STUDI International
 Surbana Jurong Private Ltd.
 Tractebel

Gambia

Arup Group Ltd.
 IDOM
 ILF Consulting Engineers
 Royal HaskoningDHV
 STUDI International
 Tractebel

Ghana

Artelia
 Arup Group Ltd.
 Beijing Institute of
 Architectural Design
 COWI A/S
 CTI Engineering Group

Region Country Company

China Energy Engineering
 Corp. Ltd.
 China International Water &
 Electric Corp. (CWE)
 China National Chemical
 Eng'g Group Corp. Ltd.
 China National Machinery
 Industry Corp.
 China Railway Construction
 Corp. Ltd.
 China Railway Group Ltd.
 China State Construction
 Engineering Corp. Ltd.
 Deerns
 Dohwa Engineering Co. Ltd.
 EGIS
 Empresarios Agrupados
 Internacional SA
 Energoprojekt Holding PLC
 Fichtner Group
 Fugro NV
 Gensler
 Ghafari Associates LLC
 Hatch Ltd.
 Heerim Architects & Planners
 Co. Ltd.
 ILF Consulting Engineers
 JSTI Group
 Jan De Nul Group (Sofidra SA)
 Jensen Hughes
 Meinhardt Group
 International
 Mott MacDonald
 Nippon Koei Group
 Oriental Consultants Global
 PADECO Co. Ltd.
 RINA Consulting
 Ramboll Group A/S
 Royal HaskoningDHV
 SETEC
 STUDI International
 Surbana Jurong Private Ltd.
 Sweco AB
 Tractebel

Where the 2022 Top 225 International Design Firms Worked

Region Country Company

Worley Ltd.
Zutari (Pty) Ltd.

Guinea

AFRY
Artelia
Beijing Institute of
Architectural Design
CISPDR Corporation
China International Water &
Electric Corp. (CWE)
China Metallurgical Group
Corp.
China National Machinery
Industry Corp.
China Nerin Engineering Co.
Ltd
China Railway Construction
Corp. Ltd.
China Railway Group Ltd.
EGIS
Fichtner Group
Fluor
Hatch Ltd.
Heerim Architects & Planners
Co. Ltd.
JSTI Group
Power Construction Corp. of
China
RINA Consulting
Ramboll Group A/S
Royal HaskoningDHV
SETEC
SETS
STUDI International
Sargent & Lundy
TPF SA
Tractebel
Waldemar S. Nelson and Co.
Inc.
Yachiyo Engineering Co. Ltd.

Ivory Coast

AFRY

Region Country Company

Artelia
Arup Group Ltd.
Bilfinger Tebodin
China Communications
Construction Group Ltd.
China National Machinery
Industry Corp.
China Railway Construction
Corp. Ltd.
EGIS
Empresarios Agrupados
Internacional SA
Fichtner Group
ILF Consulting Engineers
INGEROP
Jensen Hughes
Mott MacDonald
NORR
Oriental Consultants Global
PADECO Co. Ltd.
Power Construction Corp. of
China
RINA Consulting
SETEC
STUDI International
SYSTRA
Sener Grupo de Ingenieria SA
TPF SA
Tractebel
Worley Ltd.
Yuksel Proje AS

Kenya

Artelia
Arup Group Ltd.
Beca Group Ltd.
Black & Veatch
CES Consulting Engineers
Salzgitter GmbH
CHA Consulting Inc. (CHA)
CISPDR Corporation
COWI A/S
CTI Engineering Group

Region Country Company

China Communications
Construction Group Ltd.
China Energy Engineering
Corp. Ltd.
China International Water &
Electric Corp. (CWE)
China National Machinery
Industry Corp.
China Railway Construction
Corp. Ltd.
China Railway Design Corp.
Chodai Group
Dar Al Omran Planning
Architecture Eng'g
Day & Zimmermann
Dohwa Engineering Co. Ltd.
EGIS
Fichtner Group
INGEROP
Ingenieria Y Economia Del
Transporte SA (INECO)
JSTI Group
Jensen Hughes
Korea Engineering
Consultants Corp.
LANGAN
Meinhardt Group
International
Merrick & Co.
Mott MacDonald
Nicholas O'Dwyer Ltd.
Nippon Koei Group
Oriental Consultants Global
PADECO Co. Ltd.
PROGER SpA
Pacific Consultants Co. Ltd.
Power Construction Corp. of
China
Ramboll Group A/S
Robert A.M. Stern Architects
Royal HaskoningDHV
SETEC
SYSTRA
Samoo Architects & Engineers

Where the 2022 Top 225 International Design Firms Worked

Region Country Company

Shaker Group
Stantec Inc.
Surbana Jurong Private Ltd.
Sweco AB
TPF SA
Tata Projects Ltd.
Technital SpA
Thornton Tomasetti
Tractebel
Yooshin Engineering Corp.
Zutari (Pty) Ltd.

Lesotho

Arup Group Ltd.
CDM Smith
COWI A/S
Hatch Ltd.
Nicholas O'Dwyer Ltd.
Stantec Inc.
Surbana Jurong Private Ltd.
Tractebel
Yachiyo Engineering Co. Ltd.
Zutari (Pty) Ltd.

Liberia

Artelia
COWI A/S
China Railway Group Ltd.
Dar Group
EGIS
Fichtner Group
Moffatt & Nichol
Nicholas O'Dwyer Ltd.
PADECO Co. Ltd.
Royal HaskoningDHV
Surbana Jurong Private Ltd.
Tractebel
Yuksel Proje AS

Malawi

Artelia
Beijing Institute of
Architectural Design

Region Country Company

CES Consulting Engineers
Salzgitter GmbH
COWI A/S
China Railway Construction
Corp. Ltd.
Day & Zimmermann
Fichtner Group
Korea Engineering
Consultants Corp.
Magnusson Klemencic
Associates
Mott MacDonald
Nicholas O'Dwyer Ltd.
Nippon Koei Group
Oriental Consultants Global
Pacific Consultants Co. Ltd.
Page
Ramboll Group A/S
Royal HaskoningDHV
Surbana Jurong Private Ltd.
Sweco AB
Yachiyo Engineering Co. Ltd.
Zutari (Pty) Ltd.

Mozambique

Arcplus Group PLC
Artelia
Arup Group Ltd.
CES Consulting Engineers
Salzgitter GmbH
CHA Consulting Inc. (CHA)
CISPDR Corporation
COWI A/S
China National Machinery
Industry Corp.
China Railway Construction
Corp. Ltd.
China State Construction
Engineering Corp. Ltd.
Chodai Group
Dar Group
Dohwa Engineering Co. Ltd.
Fichtner Group
Fluor

Region Country Company

Fugro NV
Geosyntec Consultants
HDR
HOK
Hatch Ltd.
ILF Consulting Engineers
INGEROP
IRD Engineering SRL
Ingenieria Y Economia Del
Transporte SA (INECO)
JSTI Group
Jensen Hughes
Korea Engineering
Consultants Corp.
Moffatt & Nichol
Mott MacDonald
Nicholas O'Dwyer Ltd.
Nippon Koei Group
Oriental Consultants Global
PADECO Co. Ltd.
Pacific Consultants Co. Ltd.
Page
Power Construction Corp. of
China
RINA Consulting
Ramboll Group A/S
Royal HaskoningDHV
SETEC
SNC-Lavalin Inc.
STUDI International
Soosung Engineering Co. Ltd.
Surbana Jurong Private Ltd.
Sweco AB
TPF SA
TRC Cos. Inc.
Tractebel
Worley Ltd.
Yachiyo Engineering Co. Ltd.
Yooshin Engineering Corp.
Zutari (Pty) Ltd.

Rwanda

AFRY
Artelia

Where the 2022 Top 225 International Design Firms Worked

Region Country Company

Arup Group Ltd.
 Beijing Institute of
 Architectural Design
 Black & Veatch
 CES Consulting Engineers
 Salzgitter GmbH
 COWI A/S
 China Railway Construction
 Corp. Ltd.
 China Railway Group Ltd.
 Dar Group
 EHAF Consulting Engineers
 Fichtner Group
 Ghafari Associates LLC
 Jensen Hughes
 Korea Engineering
 Consultants Corp.
 Meinhardt Group
 International
 Mott MacDonald
 Nicholas O'Dwyer Ltd.
 Nihon Suido Consultants Co.
 Ltd.
 Nippon Koei Group
 PADECO Co. Ltd.
 Pacific Consultants Co. Ltd.
 Pyunghwa Engineering
 Consultants LTD.
 RINA Consulting
 Ramboll Group A/S
 Royal HaskoningDHV
 SETEC
 SSH
 STUDI International
 Surbana Jurong Private Ltd.
 Sweco AB
 TATA Consulting Engineers
 Ltd.
 Tekfen Engineering Inc. Co.
 Tractebel
 Yachiyo Engineering Co. Ltd.
 Zutari (Pty) Ltd.

Region Country Company

Senegal
 AFRY
 Artelia
 Black & Veatch
 CISPDR Corporation
 China National Machinery
 Industry Corp.
 China Nerin Engineering Co.
 Ltd
 China Railway Construction
 Corp. Ltd.
 Dohwa Engineering Co. Ltd.
 EGIS
 Empresarios Agrupados
 Internacional SA
 Hatch Ltd.
 IDOM
 ILF Consulting Engineers
 INGEROP
 JSTI Group
 Jan De Nul Group (Sofidra SA)
 Jensen Hughes
 Khatib & Alami
 Korea Engineering
 Consultants Corp.
 Meinhardt Group
 International
 Mott MacDonald
 Nippon Koei Group
 Oriental Consultants Global
 Pacific Consultants Co. Ltd.
 Perkins Eastman
 RINA Consulting
 Ramboll Group A/S
 Royal HaskoningDHV
 SETEC
 STUDI International
 SYSTRA
 Sargent & Lundy
 Sweco AB
 TATA Consulting Engineers
 Ltd.
 TPF SA
 Tractebel

Region Country Company

Yachiyo Engineering Co. Ltd.
 Yuksel Proje AS
Sierra Leone
 3TI PROGETTI
 AMG Al Amar Consulting
 Group SA
 Arup Group Ltd.
 China Metallurgical Group
 Corp.
 China Railway Construction
 Corp. Ltd.
 ECG Engineering Consultants
 Group SA
 EGIS
 IDOM
 Meinhardt Group
 International
 Mott MacDonald
 Nippon Koei Group
 PADECO Co. Ltd.
 Ramboll Group A/S
 Royal HaskoningDHV
 STUDI International
 Sabbour Consulting
 Stantec Inc.
 Surbana Jurong Private Ltd.
 Tractebel
 Wiss Janney Elstner
 Associates
 Yachiyo Engineering Co. Ltd.
 Zutari (Pty) Ltd.
South Africa
 Arcadis NV/Callison RTKL
 Artelia
 Arup Group Ltd.
 Black & Veatch
 Burns & McDonnell
 CDM Smith
 COWI A/S
 China National Machinery
 Industry Corp.
 Dar Group

Where the 2022 Top 225 International Design Firms Worked

Region Country Company

EGIS
 Empresarios Agrupados
 Internacional SA
 Fichtner Group
 Fluor
 Fugro NV
 GHD
 Gensler
 Geosyntec Consultants
 HDR
 HOK
 Haskell
 Hatch Ltd.
 ILF Consulting Engineers
 INGEROP
 JSTI Group
 Jacobs
 Jensen Hughes
 LANGAN
 Larsen & Toubro Ltd.
 Mott MacDonald
 Nippon Koei Group
 PADECO Co. Ltd.
 Pacific Consultants Co. Ltd.
 RINA Consulting
 Ramboll Group A/S
 Royal HaskoningDHV
 SNC-Lavalin Inc.
 SSH
 Sargent & Lundy
 Sener Grupo de Ingenieria SA
 Stantec Inc.
 Surbana Jurong Private Ltd.
 Sweco AB
 TATA Consulting Engineers
 Ltd.
 TRC Cos. Inc.
 Tractebel
 WSP Global Inc.
 Wiss Janney Elstner
 Associates
 Wood
 Woolpert Inc.
 Worley Ltd.

Region Country Company

Yachiyo Engineering Co. Ltd.
 Zutari (Pty) Ltd.

Swaziland

EGIS
 Royal HaskoningDHV
 Surbana Jurong Private Ltd.
 Sweco AB
 Zutari (Pty) Ltd.

Tanzania

Artelia
 Arup Group Ltd.
 Bechtel
 CDM Smith
 CES Consulting Engineers
 Salzgitter GmbH
 CHA Consulting Inc. (CHA)
 COWI A/S
 China Energy Engineering
 Corp. Ltd.
 China Railway Construction
 Corp. Ltd.
 China Railway Group Ltd.
 China State Construction
 Engineering Corp. Ltd.
 Dar Group
 Dohwa Engineering Co. Ltd.
 EGIS
 Fichtner Group
 HOK
 Heerim Architects & Planners
 Co. Ltd.
 IDOM
 ILF Consulting Engineers
 Italferr SpA
 JSTI Group
 Khatib & Alami
 Korea Engineering
 Consultants Corp.
 Kunhwa Engineering &
 Consulting Co. Ltd.
 Mott MacDonald
 Nicholas O'Dwyer Ltd.

Region Country Company

Nippon Koei Group
 Oriental Consultants Global
 PADECO Co. Ltd.
 Perkins Eastman
 Power Construction Corp. of
 China
 RINA Consulting
 Ramboll Group A/S
 Royal HaskoningDHV
 STUDI International
 Sener Grupo de Ingenieria SA
 Shaker Group
 Soosung Engineering Co. Ltd.
 Surbana Jurong Private Ltd.
 Sweco AB
 Tractebel
 Yachiyo Engineering Co. Ltd.
 Yooshin Engineering Corp.
 Zutari (Pty) Ltd.

Uganda

Artelia
 Arup Group Ltd.
 Black & Veatch
 CES Consulting Engineers
 Salzgitter GmbH
 CISPDR Corporation
 COWI A/S
 China Energy Engineering
 Corp. Ltd.
 China National Machinery
 Industry Corp.
 China Railway Construction
 Corp. Ltd.
 Dar Group
 Dohwa Engineering Co. Ltd.
 Dolsar Engineering
 EGIS
 Energoprojekt Holding PLC
 Fichtner Group
 Hatch Ltd.
 ILF Consulting Engineers
 JSTI Group
 Jensen Hughes

Where the 2022 Top 225 International Design Firms Worked

Region Country Company

Kunhwa Engineering & Consulting Co. Ltd.
 Meinhardt Group International
 Mott MacDonald
 Nicholas O'Dwyer Ltd.
 Nippon Koei Group
 Oriental Consultants Global
 PADECO Co. Ltd.
 Perkins Eastman
 Power Construction Corp. of China
 Ramboll Group A/S
 Royal HaskoningDHV
 SETS
 STUDI International
 Sabbour Consulting
 Shaker Group
 Stantec Inc.
 Surbana Jurong Private Ltd.
 Sweco AB
 TATA Consulting Engineers Ltd.
 Tekfen Engineering Inc. Co.
 Tractebel
 Wiss Janney Elstner Associates
 Zutari (Pty) Ltd.

Zambia

Artelia
 Arup Group Ltd.
 Bilfinger Tebodin
 CES Consulting Engineers
 Salzgitter GmbH
 CISPDR Corporation
 COWI A/S
 China Railway Construction Corp. Ltd.
 Day & Zimmermann
 EGIS
 Fichtner Group
 Fluor
 Hatch Ltd.

Region Country Company

Jensen Hughes
 Korea Engineering Consultants Corp.
 Mott MacDonald
 Nicholas O'Dwyer Ltd.
 Nippon Koei Group
 PADECO Co. Ltd.
 Pacific Consultants Co. Ltd.
 Power Construction Corp. of China
 Royal HaskoningDHV
 Shaker Group
 Surbana Jurong Private Ltd.
 Sweco AB
 TATA Consulting Engineers Ltd.
 Technital SpA
 Tractebel
 Yachiyo Engineering Co. Ltd.
 Zutari (Pty) Ltd.

Zimbabwe

Arup Group Ltd.
 COWI A/S
 China Metallurgical Group Corp.
 China National Machinery Industry Corp.
 China Railway Construction Corp. Ltd.
 China Railway Group Ltd.
 Dar Group
 Fichtner Group
 Gensler
 Hatch Ltd.
 LANGAN
 Oriental Consultants Global
 PADECO Co. Ltd.
 Pacific Consultants Co. Ltd.
 Page
 Power Construction Corp. of China
 Royal HaskoningDHV
 Tractebel

Region Country Company

Zutari (Pty) Ltd.

J. ANTARCTIC/ARCTIC

Antarctic/Arctic

COWI A/S
 HDR
 Leidos
 Merrick & Co.
 NORR
 Ramboll Group A/S
 Royal HaskoningDHV
 Simpson Gumpertz & Heger

2022 Top 225 International Design Firms – Subsidiaries by Rank

Rank Company Subsidiary

1 WSP Global Inc.

Berger Group Holdings, Inc.
Golder Associates (Asia) Pte. Ltd.
Golder Associates Corporation Inc. (now Golder Associates Ltd.)
Golder Associates Pty. Ltd.
Golder Associates USA Inc.
Louis Berger (Canada) Limited
Louis Berger Services, Inc.
Parsons Brinckerhoff Holdings Inc.
The Louis Berger Group, Inc.
WSP (Asia) Ltd.
WSP Asia (Holdings) Limited
WSP Australia Holdings Pty Ltd.
WSP Australia Pty Limited
WSP Canada Inc.
WSP Consultancy Pte. Ltd.
WSP Danmark A/S
WSP Europe AB
WSP Finland Oy
WSP Group Consulting Inc.
WSP Group Holding AB
WSP Group Holding LLC
WSP Group Holdings Limited
WSP Group Limited
WSP Holding 1 AB
WSP Holding UK Limited
WSP International LLC
WSP Latin America Holdings Inc.
WSP Michigan Inc.
WSP Middle East Ltd.
WSP NL Holding B.V.
WSP Nederlands B.V.
WSP New Zealand Limited
WSP Norge AS
WSP Sverige AB
WSP UK Limited
WSP USA Buildings Inc.
WSP USA Group Holding Inc.
WSP USA Holdings, Inc.
WSP USA Inc.

Rank Company Subsidiary

4 Arcadis NV/Callison RTKL

Arcadis Asia Ltd.
Arcadis Australia Pacific Holdings Ptv Ltd
Arcadis Belgium NV
Arcadis Consulting Middle East Ltd
Arcadis Deutschland GmbH
Arcadis France SAS
Arcadis LLP
Arcadis Logos SA
Arcadis Nederland BV
Arcadis U.S. Inc.
CallisonRTKL, Inc.

5 Jacobs

All Jacobs subsidiaries related to Jacobs Engineering Group Inc.

6 SNC-Lavalin Inc.

Atkins China Limited
Atkins Danmark A/S
Atkins International Holdings Limited
Atkins Limited
Atkins North America, Inc.
Atkins Nuclear Secured Holdings Corporation
Atkins Renewable Resources Corporation
Atkins US Holdings Inc
Candu Energy Inc.
Faithful+Gould Inc.
Faithful+Gould Limited
Faithful+Gould Saudi Arabia Limited
Kentz Canada Holdings Limited
Kentz Corporation Limited
Kentz Pty Ltd.
Linxon Gulf LLC
Linxon India Private Limited
Linxon Pvt Ltd
Linxon Sweden AB
Linxon Switzerland Ltd
Linxon UK Ltd
Protrans BC Operation Ltd.
SNC-Lavalin (GB) Holdings Limited
SNC-Lavalin (GB) Limited

2022 Top 225 International Design Firms – Subsidiaries by Rank

Rank Company Subsidiary

SNC-Lavalin (Guernsey) Holdings Ltd.
SNC-Lavalin ATP Inc.
SNC-Lavalin Algerie EURL
SNC-Lavalin Arabia Co. Ltd
SNC-Lavalin Australia Pty. Ltd.
SNC-Lavalin Capital Inc.
SNC-Lavalin Colombia S.A.S
SNC-Lavalin Construction (Ontario) Inc
SNC-Lavalin Construction (Ontario) Inc
SNC-Lavalin Construction Inc.
SNC-Lavalin Constructors (Pacific) Inc
SNC-Lavalin Constructors Inc.
SNC-Lavalin Constructors International Inc.
SNC-Lavalin Engineers & Constructors, Inc
Saudi Arabian Kentz Co. Ltd.

8 Stantec Inc.

Stantec Architecture Inc
Stantec Architecture Ltd
Stantec Australia Pty Ltd
Stantec B.V.
Stantec Consulting Ltd
Stantec Consulting Services Inc
Stantec New Zealand
Stantec Peru, S.A.
Stantec SA (Belgium)
Stantec UK Ltd

9 Fluor

Fluor Constructors International Inc.
Fluor Enterprises Inc.

10 Dar Group

Currie and Brown
D2 Consultant International GmBH
Dar Al Handasah Consultants Shair and Partners
Integral Group
Landrum and Brown
Maffeis Engineering, Spa
Penspen
Perkins and Will

Rank Company Subsidiary

R&H Rail (PTY) Ltd
Ross & Baruzzini
TY LIN International

12 Ramboll Group A/S

Henning Larsen Architects A/S
Ramboll Accredited A/S
Ramboll Finland Oy
Ramboll Holding GmbH
Ramboll Singapore Pte. Limited
Ramboll Towers Sp. Z. o. o.
Ramboll UK Holding Limited
Ramboll USA Inc.
Ramböll Sweden AB
Rambøll Denmark A/S
Rambøll Managment Consulting A/S
Rambøll Norge AB

13 Arup Group Ltd.

Arup (Cambodia) Limited
Arup (Mauritius) Ltd
Arup (Pty) Limited
Arup Americas Inc.
Arup Brasil Consultoria Ltda
Arup Canada Inc
Arup China Limited
Arup Colombia S.A.S.
Arup Consultores Internacionales Mexico, S. de R.L.
de C.V.
Arup Deutschland GmbH
Arup Gulf Limited
Arup India Private Limited
Arup International Consultants (Shanghai) Co.,
Limited
Arup International Projects Ltd
Arup Italia S.r.l.
Arup Jururunding Sdn Bhd
Arup Muhendislik ve Musavirlik Limited Sirketi
Arup New Zealand Limited
Arup Peru Ltd
Arup Philippines Limited
Arup Polska sp. z o.o.

2022 Top 225 International Design Firms – Subsidiaries by Rank

Rank Company Subsidiary

Arup Pty Limited
Arup Singapore Private Limited
Arup Texas Inc.
Arup US Inc
Arup USA Inc.
Arup Vietnam Limited
Arup d.o.o.
OASYS Limited
Ove Arup & Partners Danmark A/S
Ove Arup & Partners Hong Kong Limited
Ove Arup & Partners International Limited
Ove Arup & Partners Ireland Limited
Ove Arup & Partners Japan Limited
Ove Arup & Partners Korea Limited
Ove Arup & Partners Limited
Ove Arup & Partners S.A.
Ove Arup & Partners Scotland Limited
Ove Arup Holdings B.V.

15 Power Construction Corp. of China

HYDROCHINA CORPORATION (HYDROCHINA)
POWERCHINA HUBEI ENGINEERING CO.,LTD. (
HYPEC)
SEPCO ELECTRIC POWER CONSTRUCTION
CORPORATION (SEPCO)
SEPCOIII ELECTRIC POWER CONSTRUCTION
CO.,LTD. (SEPCO III)
SINOHYDRO CORPORATION LIMITED (
SINOHYDRO)
STECOL CORPORATION (STECOL)
YELLOW RIVER CO.,LTD.(YELLOWRIVER)

16 China Energy Engineering Corp. Ltd.

China Energy Co., Ltd
China Energy Engineering Group Eastern
Construction & Investment Co., Ltd
China Energy Engineering Group Equipment Co.,
Ltd.

Rank Company Subsidiary

China Energy Engineering Group North
Construction and Investment Co., Ltd
China Energy Engineering Group Northwest
Construction & Investment Co., Ltd
China Energy Engineering Group Southern
Construction & Investment Co., Ltd
China Gezhouba Group Company Limited
China energy engineering group planning &
engineering co., ltd.

17 Mott MacDonald

Merz and McLellan Botswana (Pty) Ltd
Mott MacDonald & Co LLC
Mott MacDonald (Beijing) Ltd
Mott MacDonald (Bulgaria) EOOD
Mott MacDonald (Malaysia) Sdn. Bhd.
Mott MacDonald (Nigeria) Ltd
Mott MacDonald (Philippines) Inc
Mott MacDonald (SL) Lld
Mott MacDonald (Thailand) Ltd
Mott MacDonald Australia (Pty) Ltd
Mott MacDonald BV
Mott MacDonald Blantyre Ltd
Mott MacDonald CZ, spol. s r.o.
Mott MacDonald Canada Ltd
Mott MacDonald Columbia SAS
Mott MacDonald France SAS
Mott MacDonald Group Inc
Mott MacDonald Hong Kong Ltd
Mott MacDonald Ireland Ltd
Mott MacDonald Italy S.r.l.
Mott MacDonald Japan K K
Mott MacDonald Kazakhstan LLP
Mott MacDonald Kenya Ltd
Mott MacDonald Limited
Mott MacDonald Magyarország KFT
Mott MacDonald Mongolia LLC
Mott MacDonald Mozambique Lda
Mott MacDonald New Zealand Ltd
Mott MacDonald Norge AS
Mott MacDonald Polska Sp. z.o.o.
Mott MacDonald Pvt Ltd
Mott MacDonald Romania SRL

2022 Top 225 International Design Firms – Subsidiaries by Rank

Rank Company Subsidiary

Mott MacDonald Singapore Pte Ltd
Mott MacDonald South Africa (Pty) Ltd
Mott MacDonald Spain S.L.U
Mott MacDonald T Engineering Consultants Ltd
Mott MacDonald Uganda Ltd
PT Mott MacDonald Indonesia
Taiwan Mott MacDonald Ltd

19 Hatch Ltd.

Hatch Africa (Pty) Ltd
Hatch Asociados SA
Hatch Associates Consultants Inc.
Hatch Associates India Private Limited
Hatch Associates Limited
Hatch Consultoria e Gerenciamento de Epreendimentos Ltda.
Hatch Corporation
Hatch Indisa S.A.S.
Hatch Ingenieros y Consultores Ltd
Hatch LTK Australia Pty Ltd
Hatch LTK Consulting Services, Inc
Hatch Ltd
Hatch Lyndsay Dynan Pty
Hatch Nouvelle Caledonie
Hatch Project Consulting (Shanghai) Co Ltd
Hatch Pte Ltd Singapore
Hatch Pty Ltd
Hatch Pty Ltd Abu Dhabi Branch
Hatch Roberts Day Pty Ltd.
Hatch Saudi Arabia LLC

21 EGIS

EGIS AVIA
EGIS BATIMENTS
EGIS BEIJING ENGINEERING CONSULTING
EGIS BULGARIA
EGIS CONSEIL
EGIS EAU
EGIS INHABIT
EGIS RAIL
EGIS RAIL LTD
EGIS SA

Rank Company Subsidiary

Egis Airport Operation
Egis Easytrip Services
Egis Engenharia e Consultaria
Egis Helios
Egis India Consulting Engineers Pvt Ltd
Egis Indonesia
Egis Industries
Egis International
Egis JMI Pacific
Egis Peru SAC
Egis Projects SA
Egis Rail Thailande
Egis Road Operation SA
Egis Romania
Egis Structures et Environnement
Egis Ten design
Egis Villes et Transports
Egis mex
Indec consulting
Weston williamson

22 GHD

CRA Landfill Operations Ltd
GHA Livigunn Limited
GHD (Fiji) Pte Limited
GHD (PNG) Ltd
GHD Australia Pty Ltd
GHD Australia Pty Ltd - PNG Branch
GHD Consultants Ltee
GHD Consulting Services Inc
GHD Contractors Limited
GHD Digital (Canada) Ltd
GHD Entrepreneurs (Quebec) Ltée
GHD Global Branch Abu Dhabi
GHD Global Qatar Branch
GHD Inc.
GHD Limited (CA)
GHD Limited (NZ)
GHD Promina S.A.
GHD Pte Ltd
GHD Pty Ltd
GHD Pty Ltd (PH)
GHD Services Inc.

2022 Top 225 International Design Firms – Subsidiaries by Rank

Rank Company Subsidiary

GHD Woodhead Architecture Pty Ltd
George Hutchison Associates Limited
Gutteridge Haskins & Davey Limited
Livingston Gunn Projects Limited
Movement Strategies Limited
Remediation and Contracting Services Pty Ltd
South Pacificsands Pty. Ltd.
The Protection Engineering Group Inc

23 Surbana Jurong Private Ltd.

ACE Consultants Limited
Atelier Ten (Asia) Pte. Ltd.
Atelier Ten (Scotland) Limited
Atelier Ten Australia Pty Ltd
Atelier Ten LLC
Atelier Ten Limited
Atelier Ten London Limited
B+H Architects (Hong Kong) Ltd.
B+H Architects (Washington) LLC
B+H Architects Corp.
B+H Architects Inc.
B+H Architects Inc.
B+H Architects Singapore Pte. Ltd.
B+H Architects Vietnam Co., Ltd.
B+H Consulting Holdings Inc
B+H Consulting International Inc.
B+H International Corp.
Prostruct Consulting Pte Ltd
Robert Bird & Partners Ltd
Robert Bird Group Pty Ltd
SAA Architects Pte Ltd
SMEC Asia Ltd
SMEC Australia Pty Ltd
SMEC Chile Limitada
SMEC India (Pvt) Ltd
SMEC International Pty Ltd
SMEC Philippines inc
SMEC South Africa Pty Ltd
*Surbana (Shanghai) Planning & Design
Consultants Ltd*
Surbana Consultants Pte Ltd
Surbana Consultants Sdn Bhd

Rank Company Subsidiary

*Surbana International Consultants (Malaysia) Sdn
Bhd*
Surbana Jurong Consultants Pte Ltd
Surbana Jurong Infrastructure Pte Ltd

24 Larsen & Toubro Ltd.

L&T - MHI Power Boilers Private Limited
*L&T - MHI Power Turbine Generators Private
Limited*
L&T Construction Equipment Limited
L&T Geostucture Private Limited
L&T Howden Private Limited
L&T Hydrocarbon Saudi Company
L&T Infrastructure Engineering Limited
L&T MBDA Missile Systems Limited
L&T Modular Fabrication Yard LLC
L&T Realty Developers Limited
L&T Sapura Shipping Private Limited
*L&T Special Steels and Heavy Forgings Private
Limited*
L&T Valves Arabia Manufacturing LLC
L&T Valves Limited
L&T Valves USA LLC
L&T-Chiyoda Limited
L&T-Sargent & Lundy Limited
LTTS LLC
Larsen & Toubro (Oman) LLC
Larsen & Toubro Electromech LLC
Larsen & Toubro Heavy Engineering LLC
*Larsen & Toubro Kuwait Construction General
Contracting Company WLL*
Larsen & Toubro Saudi Arabia LLC
Larsen Toubro Arabia LLC
PT Larsen & Toubro Hydrocarbon Engineering

25 SYSTRA

SWS
SYSTRA MVA

26 COWI A/S

COWI AB

2022 Top 225 International Design Firms – Subsidiaries by Rank

Rank Company Subsidiary

COWI AS
COWI Architecture/Arkitema
COWI Architecture/Arkitema
COWI Architecture/Arkitema
COWI North America Inc.
COWI North America Ltd
COWI UK Limited

27 China Communications Construction Group Ltd.

CCCC Investment Company Limited
CCCC CHEN'ZHOU ROAD CONSTRUCTION MACHINERY CO. LTD.
CCCC Dredging (Group) Company Limited
CCCC EAST CHINA INVESTMENT CO.,LTD
CCCC First Harbor Consultants Co.,Ltd.
CCCC First Harbor Engineering Company Ltd.
CCCC First Highway Consultants Co.,Ltd.
CCCC First Highway Engineering Group Co.,Ltd.
CCCC Forth Highway Engineering Co.,Ltd.
CCCC Fourth Harbor Engineering Co.,Ltd.
CCCC HAIXI INVESTMENT COMPANY LTD.
CCCC Highway Consultants Co.,Ltd.
CCCC INFRASTRUCTURE MAINTENANCE GROUP CO.,LTD
CCCC INTERNATIONAL HOLDING LIMITED
CCCC Mechanical & Electrical Engineering Co.,Ltd.
CCCC Northeast Investment Co.,Ltd.
CCCC Ocean Investment Holding Company Limited
CCCC RAILWAY CONSULTANTS GROUP CO.,LTD
CCCC Second Harbor Engineering Co.,Ltd.
CCCC Second Harbor Consultants Co.,Ltd.
CCCC Second Highway Consultants Co.,Ltd.
CCCC Second Highway Engineering Co.,Ltd.
CCCC Southwest Investment and Development Co.,Ltd.
CCCC Third Harbor Consultants Co.,Ltd.
CCCC Third Harbor Engineering Co.,Ltd.
CCCC Third Highway Engineering Co.,Ltd.
CCCC Tianhe Mechanical Equipment Manufacturing Co.,Ltd.
CCCC Urban Investment Holding Company Limited

Rank Company Subsidiary

CCCC WATER TRANSPORTATION CONSULTANTS Co.,LTD
CCCC Xi'an Road Construction Machinery Co.,Ltd.
CCCC-FHDI Engineering Co.,Ltd.
CCCC INVESTMENT HOLDING COMPANY LTD.
China Harbour Engineering Company Ltd.
China Harbour Engineering Company Ltd.
China Highway Engineering Consultants Corporation
China Highway Vehicle and Machinery Co.,Ltd.
Chuwa Bussan Co.,Ltd.
ROAD&BRIDGE INTERNATIONAL CO.,LTD
Shanghai zhenhua Heavy Industries Co.,Ltd.

28 Tractebel

Tractebel Engineering GmbH
Tractebel Engineering LTDA
Tractebel Engineering Ltd
Tractebel Engineering Pvt Ltd
Tractebel Engineering SA
Tractebel Engineering SA

29 China National Chemical Eng'g Group Corp. Ltd.

CNCEC 11th Construction Co., Ltd.
CNCEC 13th Construction Co., Ltd.
CNCEC 14th Construction Co., Ltd.
CNCEC 16th Construction Co., Ltd.
CNCEC 2nd Construction Co., Ltd.
CNCEC 3rd Construction Co., Ltd.
CNCEC 4th Construction Co., Ltd.
CNCEC 6th Construction Co., Ltd.
CNCEC 7th Construction Co., Ltd.
CNCEC 9th Construction Co., Ltd.
China Chemical Guilin Engineering Co., Ltd.
China Chengda Engineering Co., Ltd.
China National Chemical Civil Engineering Co., Ltd.
China National Chemical Communications Construction Group Co., Ltd
China National Chemical Engineering Abu Dhabi LLC.

2022 Top 225 International Design Firms – Subsidiaries by Rank

Rank Company Subsidiary

China National Chemical Engineering Group (Pan-Africa) LLC
China National Chemical Engineering Heavy-Mechanized Co., Ltd.
China Tianchen Engineering Co., Ltd.
China Wuhuan Engineering Co., Ltd.
East China Engineering Science and Technology Co., Ltd.
Hualu Engineering Co., Ltd.
Sedin Engineering Co., Ltd.

31 Khatib & Alami

Khatib & Alami Consolidated Engineering Company
Khatib & Alami Consolidated Engineering Company L.L.C
Khatib & Alami Consolidated Engineering Company L.L.C.
Khatib & Alami Consolidated Engineering Company S.A.L
Khatib & Alami Consolidated Engineering Company S.A.L.
Khatib & Alami Consolidated Engineering Company S.A.L.
Khatib & Alami Consolidated Engineering Company S.A.L.
Khatib & Alami Consolidated Engineering Offshore S.A.L.
Khatib & Alami Consolidated Engineering Offshore S.A.L.
Khatib & Alami Consolidated Engineering Offshore S.A.L.
Khatib & Alami Consolidated Engineering Offshore S.A.L.
Khatib & Alami Consolidated Offshore S.A.L,
Khatib & Alami Misr Engineering Consultants Ltd
Khatib & Alami and Partners L.L.C.

32 Nippon Koei Group

BDP Holdings Ltd.
Koei Research Institute International Corp.
Myanmar Koei International Ltd.

Rank Company Subsidiary

Nippon Civic Consulting Engineers Co.,Ltd
Nippon Koei India
Nippon Koei LAC do Brazil Ltda.
Nippon Koei Latin America-Caribbean Co., Ltd.
Nippon Koei Vietnam International Co., Ltd.
PT. Indokoei International
Philkoei International, inc.
Tamano Consultants Co., Ltd.

33 Maire Tecnimont SpA

KT Spa
MST Srl
MT russia
Nextchem Spa
Stamicarbon BV
Tecnimont Spa
Tecnimont private limited

34 HDR

HDR Architects Associates, Inc.
HDR Architecture, Inc.
HDR China Co. Ltd.
HDR Construction Control Corp.
HDR Consulting Limited
HDR Corp.
HDR Corp. Pty. Ltd.
HDR Engineering, Inc.
HDR Environmental, Operations and Construction
HDR GmbH
HDR Middle East LLC
HDR Security Operations Inc.

35 Intertek-PSI

Intertek
Intertek-MT Group
Intertek-PSI

36 Artelia

ARTELIA SAS
Artelia Industrie

2022 Top 225 International Design Firms – Subsidiaries by Rank

Rank Company Subsidiary

Artelia Italia
Artelia Maroc
Artelia UK
Artelia Vietnam
Dr Techn Olav Olsen
MOE
Principia

37 Royal HaskoningDHV

HaskoningDHV Asset Management B.V.
HaskoningDHV Nederland B.V.
HaskoningDHV UK Limited
PT. Haskoning Indonesia
Royal HaskoningDHV (PTY) LTD

38 Parsons Corp.

Parsons Environment & Infrastructure
Parsons Government Services
Parsons Transportation

40 IDOM

IDOM Chile
IDOM Colombia
IDOM France
IDOM KSA
IDOM Mexico
IDOM Peru
IDOM Portugal
IDOM UAE
IDOM UK
IDOM US INC

41 Meinhardt Group International

Meinhardt
Meinhardt EPCM
Meinhardt Facade

42 Bechtel

BNT International Company

Rank Company Subsidiary

Bechtel Construction Operation, Inc.
Bechtel Corporation
Bechtel Global Energy Inc.
Bechtel Global Infrastructure & Minerals Inc.
Bechtel India Private Ltd.
Bechtel Nuclear, Security & Environmental, Inc.

44 Exyte GmbH

Delicatessen Engineering Services Private Limited
Exyte Central Europe GmbH
Exyte France S.a.S.
Exyte Israel Projects Ltd.
Exyte Italy S.r.l.
Exyte Malaysia Sdn. Bhd.
Exyte Northern Europe Ltd.
Exyte Rus, LLC
Exyte Services (Malaysia) Sdn. Bhd.
Exyte Services (Singapore) Pte. Ltd.
Exyte Shanghai Co., Ltd.
Exyte Singapore Pte. Ltd.
Exyte Taiwan Co., Ltd.
Exyte US Inc.
Total Facility Solution

46 Tecnica y Proyectos SA (TYPASA)

AGRER
AZTEC
ENGECORPS
INTEMAC
MC2
MEXTYPSA
RAUROS
TECNOFISIL
TYPASA AB
TYPASA ESTADISTICA Y SERVICIOS
TYPASA LIMITED
TYPASA PERU

47 ILF Consulting Engineers

ILF Beratende Ingenieure
ILF Beratende Ingenieure

2022 Top 225 International Design Firms – Subsidiaries by Rank

Rank Company Subsidiary

ILF Consultants Inc.
ILF Consultants Inc.
ILF Consulting Engineers
ILF Consulting Engineers
ILF Consulting Engineers
ILF Consulting Engineers
ILF Engineers Nigeria Ltd.
Tecon Engineers S.R.L.

48 China Petroleum Engineering Co. Ltd.

China HuanQiu Contracting & Engineering Corp., Ltd
China KunLun Contracting & Engineering Corporation
China Petroleum Engineering & Construction Corporation
China Petroleum Pipeline Engineering Co., Ltd

49 Black & Veatch

Black & Veatch Construction, Inc.
Black & Veatch Corporation
Black & Veatch International
Black & Veatch LTD of Michigan
Black & Veatch Management Consulting, LLC
Black & Veatch New York LLP
Black & Veatch Special Projects Corp
Overland Contracting, Inc.

51 TPF SA

SYNERGIA
TPF CONSULTORES
TPF ENGENHARIA
TPF ENGINEERING
TPF ENGINEERING PVT
TPF GETINSA EUROESTUDIOS
TPF INGENIERIE
TPF INGINERIE
TPF SETICO
TPF SP, Z.O.O
TPF UTILITIES

Rank Company Subsidiary

52 DPS Group

DPS ATG Incorporated
DPS Engineering & Construction Ltd.
DPS Engineering International Ltd.
DPS Group Incorporated

53 Oriental Consultants Global

ATEC Co.,Ltd.
Asano Taisei Kiso Engineering Co.,Ltd.
Chuou Sekkei Engineering Co.,Ltd
Oriental Consultants Co.,Ltd.
Oriental Consultants Global Co.,Ltd.
Research & Solution Co.,Ltd.

54 Samsung Engineering Co. Ltd.

Asociados Constructores DBNR, S.A. de C.V.
Grupo Samsung Ingenieria Mexico S.A. de C.V..
Muharraq Wastewater Services Company W.L.L
SEA Construction LLC
SEA Louisiana Construction LLC
SVIC 51th New Technology investment association
Samsung EPC Co., Ltd
Samsung Engineering (Thailand) Co., Ltd.
Samsung Engineering America Inc.
Samsung Engineering Bolivia S.A.
Samsung Engineering Construction (Shanghai) Co., Ltd.
Samsung Engineering Construction Xi' an Co., Ltd.
Samsung Engineering Hungary Ltd.
Samsung Engineering India Private Ltd
Samsung Engineering Italy S.R.L.
Samsung Engineering Kazakhstan LLP
Samsung Engineering Trinidad Co., Ltd.
Samsung Engineering Vietnam Co., Ltd.
Samsung Engineering(Malaysia) SDN. BHD
Samsung Ingenieria DUBA S.A. de C.V.
Samsung Ingenieria Energia S.A. de C.V.
Samsung Ingenieria Manzanillo S.A. de C.V.
Samsung Ingenieria Mexico Construccion Y Operacion S.A. De C.V.
Samsung Saudi Arabia Co., Ltd

2022 Top 225 International Design Firms – Subsidiaries by Rank

Rank Company Subsidiary

55 PM Group

PM Architectural Engineering Consultancy
(Shanghai) Co, China
PM Asia Project Services Pte Limited, Singapore
PM Group, USA
PM Group Belgium NV, Belgium
PM Group Polska SP Zoo, Poland
PM Group USA, Inc, USA
PM Project Services Limited, United Kingdom
Project Management Holdings Limited, t/a PM
Group, Ireland
Project Management International Limited,
Ireland
Project Management Limited, Ireland

56 CTI Engineering Group

CTI Engineering Co., Ltd.
CTI Engineering International Co., Ltd.
Environmental Research & Solution Co., Ltd.
Japan Urban Engineering Co., Ltd.
Nissoken Architects/Engineering
Waterman Group Plc

57 RINA Consulting

COMETE INTERNATIONAL S.A.
INTERCONSULTING ENGINEERING SRL
RINA BRASIL SERVICOS TECNICOS LTDA
RINA CONSULTING - CSM S.P.A.
RINA CONSULTING - GET S.R.L.
RINA CONSULTING - POLARIS S.R.L.
RINA CONSULTING DEFENCE LTD
RINA CONSULTING SPA (ISRAELI BRANCH)
RINA CONSULTING SPA (MUMBAI BRANCH)
RINA CONSULTING-EAST EUROPE SRL

58 Assystem

Assystem Envy
Assystem Radicon
CRA
ECP
MPH

Rank Company Subsidiary

59 Fichtner Group

Dipl. Ing. Ruppmann Verbrennungsanlagen GmbH
Fichtner Bauconsulting GmbH
Fichtner Consulting Engineers (India) Pvt. Ltd.
Fichtner Consulting Engineers Ltd.
Fichtner GmbH & Co. KG (Head office)
Fichtner IT Consulting GmbH
Fichtner Italia s.r.l.
Fichtner Macau Consultoria de Engenharia e
Gestao, Ltd.
Fichtner Management Consulting AG
Fichtner Management Consulting AG Schweiz
Fichtner Pacific Engineers Inc.
Fichtner Vietnam Company Limited
Fichtner Water & Transportation GmbH
Fichtner Water & Wind GmbH
GefaÖ mbH
Ingenieurbüro Floecksmühle GmbH
RESA - Recuperación de Energía S.A.U.

60 Dohwa Engineering Co. Ltd.

DHE CORPORATION
DOHWA GREEN ENERGY CO.,LTD
DOHWA RESOURCE DEVELOPMENT CO., LTD
PT. DOHWA CONSTRUCTION INDONESIA
PT. Hidro Jaya Konstruksi
VERA & MORENO S.A.

61 China National Machinery Industry Corp.

SCIVIC ENGINEERING CORPORATION
AUTOMOTIVE ENGINEERING CORPORATION
China CACS Engineering Corporation
China CAMC Engineering Co., Ltd
China Machinery Engineering Corp.
China Machinery Industry Construction Group inc.
China National Complete Engineering Corporation
(CCEC)
China National Electric Engineering Co., Ltd.
China National Heavy Machinery Corporation
China Ocean Aviation Group Limited

2022 Top 225 International Design Firms – Subsidiaries by Rank

Rank Company Subsidiary

China Perfect Machinery Industry Corp.,Ltd
SIPPR Engineering Group Co., Ltd
SUMEC Corporation Limited

62 CDM Smith

CDM Constructors Inc
CDM Federal Programs
The Louis Perry Group

63 Sener Grupo de Ingenieria SA

Sener KWK Projekte Deutschland GmbH (Sener Alemania)
TRYO Aerospace & Electronics, S.L.
III, S.A. de C.V.
Insegeco, S.A. de C.V.
Sener (SES) Canada, Inc
Sener (Shangai) Systems Company, Ltd
Sener Aeroespacial, S.A.
Sener Arabia Saudi
Sener Egypt
Sener Engineering Limited (Sener Irlanda)
Sener Engineering and Constructions South Africa Proprietary Limited
Sener Engineering and Systems Proprietary Limited
Sener Engineering and Systems, Inc.
Sener Engivia-Consultores de Engenharia, S.A.
Sener Ethilene Terminal (Sener Francia)
Sener Ingeniería y Sistemas Chile, Ltda.
Sener Ingeniería y Sistemas Colombia, S.A.S.
Sener Ingeniería y Sistemas, S.A.
Sener Korea Engineering and Systems Co.,Ltd
Sener Maroc S.A.R.L
Sener Spolka z Ograniczona Odpowiedzialnoscia (Sener Sp. z o.o)
Senermex Ingeniería y Sistemas, S.A. de de CV
Setepla Tecnometal Engenharia, S.A.

64 Beca Group Ltd.

Beca Carter Hollings & Ferner (S.E. Asia) Pte Ltd
Beca Limited

Rank Company Subsidiary

Beca Pty Ltd

66 SETEC

Diades
Hydratec
LERM
Saetec Congo
Setec ALS
Setec Afrique
Setec BMCI
Setec Batiment
Setec Benin
Setec CH
Setec Cameroun
Setec Canada
Setec EOCEN
Setec Egypte
Setec Energie Environnement
Setec Ferroviaire
Setec GCA
Setec GLI
Setec Hidrobrasileira
Setec IA
Setec IG
Setec IS
Setec ITS
Setec Inginiring
Setec International
Setec MTP
Setec Madagascar
Setec Maroc
Setec Mauritius
Setec Monaco
Setec OPENCY
Setec Organisation
Setec Planitec GmbH
Setec TPI
Setec TPI Grèce
Setec TPI KSA Consulting Engineers
Setec consulting engineers LTD
Setec international Tchèque
Terrasol

2022 Top 225 International Design Firms – Subsidiaries by Rank

Rank Company Subsidiary

67 Italconsult SpA

Boswell Engineering
Studio Altieri S.p.A.

68 Bilfinger Tebodin

Bilfinger Tebodin Belgium NV
Bilfinger Tebodin Czech Republic s.r.o.
Bilfinger Tebodin Hungary Kft.
Bilfinger Tebodin Middle East Holding Ltd.
Bilfinger Tebodin Middle East Ltd.
Bilfinger Tebodin Netherlands B.V.
Bilfinger Tebodin Poland Sp. z o.o.
Bilfinger Tebodin RUS, LLC
Bilfinger Tebodin Romania S.R.L.
Bilfinger Tebodin Slovakia s.r.o.
Bilfinger Tebodin Ukraine CFI
Bilfinger Tebodin d.o.o
T & P Saudi for Engineering Consultancy

69 Skidmore Owings & Merrill

SOM (Europe) LLP
SOM Architectural Consulting (Shanghai) Co. Ltd.
SOM LLP

70 Burns & McDonnell

AZCO
Ref-Chem

71 Kiewit Corp.

Cherne Contracting Corporation
Construction Kiewit Cie
Ganotec Inc.
Kiewit Building Group Inc.
Kiewit Canada Group Inc
Kiewit Engineering Group Inc
Kiewit Foundations Co.
Kiewit Infrastructure Co.
Kiewit Infrastructure South Co.
Kiewit Infrastructure West Co.
Kiewit Offshore Services Ltd.

Rank Company Subsidiary

Kiewit Power Constructors Co.
Kiewit Water Facilities South Co.
Mass. Electric Construction Co.
Peter Kiewit Sons ULC
T.E. Ibberson Company
TIC - The Industrial Company

73 Morrison Hershfield

Morrison Hershfield Corporation
Morrison Hershfield Geomatics
Morrison Hershfield International Inc.
Morrison Hershfield Limited
Morrison Hershfield Managers Inc.

74 JSTI Group

JIANGSU TS TRAFFIC DESIGN & RESEARCH
DIVISION CO., LTD.
JIANGSU YEARNING ENGINEERING TECHNOLOGY
GROUP CO., LTD.
JIANGSU YIMING TESTING TECHNOLOGY CO., LTD.
XIAMEN MUNICIPAL ENGINEERING DESIGN
DIVISION CO., LTD.
ZHONGSHAN WATER CONSERVANCY AND
HYDROPOWER SURVEYING, DESIGNING AND
CONSULTING CO., LTD.

75 Atlas Group

Atlas Genie Civil
Atlas Yapi A.S.

76 CTCI Corp.

CCJV P1 Engineering & Construction Sdn. Bhd.
CINDA Engineering & Construction Private Limited
CIPEC Construction Inc.
CTCI (Thailand) Co., Ltd.
CTCI Advanced Systems Inc.
CTCI Americas Inc.
CTCI Arabia Ltd.
CTCI Beijing Co., Ltd.
CTCI CMCE JV Sdn. Bhd.

2022 Top 225 International Design Firms – Subsidiaries by Rank

Rank Company Subsidiary

CTCI Chemical Corp.
CTCI Corporation
CTCI Development Corp.
CTCI Engineering & Construction Sdn. Bhd.
CTCI Investment Corp.
CTCI Machinery Corp.
CTCI Malaysia Sdn. Bhd.
CTCI Overseas Co., Ltd.
CTCI Resources Engineering Inc.
CTCI Shanghai Co., Ltd.
CTCI Singapore Pte. Ltd.
CTCI Smart Engineering Corp.
CTCI USA Holding Inc.
CTCI Vietnam Company Limited
CTCI-HDEC (Chungli) Corporation
ECOVE Environment Consulting Corporation
ECOVE Environment Corporation
ECOVE Environment Services Corporation
ECOVE Environment Services Gangshan Corporation
ECOVE Miaoli Energy Corporation
ECOVE Solar Energy Corporation
ECOVE Solar Power Corporation
ECOVE Solvent Recycling Corporation
ECOVE South Limited
ECOVE Waste Management Corporation
ECOVE Wujih Energy Corporation
G. D. International LLC
LUMBERTON SOLAR W2-090, LLC
PT CTCI International Indonesia
Sinogal - Waste Services Co., Ltd.

77 Dorsch Holding GmbH

DC Asia
DC India
Dorsch Consult Egypt
Dorsch GRE (German Rail Engineering)
Dorsch Holding GmbH - KSA
Dorsch International Consultants
Dorsch Qatar

Rank Company Subsidiary

78 INGEROP

ACTERRA
Acxes
Arcora
Cicad
Codema
EDR
Geos France
Geos Suisse
Guez
HPM
INTEC
Ingerop
Ingerop Afrique Ingenierie
Ingerop Algérie
Ingerop Belgium
Ingerop Chile
Ingerop Conseil Ingenierie
Ingerop Cote d'ivoire
Ingerop East Africa
Ingerop Engineering
Ingerop Kenya
Ingerop Life Sciences
Ingerop Mexico
Ingerop Montenegro
Ingerop Mozambique
Ingerop Peru
Ingerop Rendel
Ingerop South Africa
Ingerop international Consultants
Rendel
Smar2
T3

81 Associated Consulting Engineers

ACE ABU DHABI
ACE ATHENS
ACE BAHRAIN
ACE BEIRUT
ACE DUBAI
ACE IRAQ
ACE KUWAIT
ACE OMAN

2022 Top 225 International Design Firms – Subsidiaries by Rank

Rank Company Subsidiary

ACE SAUDI ARABIA
SIR FREDERICK SNOW

82 Grupo ACS/Hochtief

CIMIC Group Limited
Clece
Dragados
Dragados USA
Flatiron Construction Corp.
HOCHTIEF AG
Turner Construction

83 China Railway Construction Corp. Ltd.

CRCC International Investment Ltd.
China Civil Engineering Construction Corporation
China Railway 11th Bureau Group Co., Ltd.
China Railway 12th Bureau Group Co., Ltd.
China Railway 14th Bureau Group Co., Ltd.
China Railway 15th Bureau Group Co., Ltd.
China Railway 16th Bureau Group Co., Ltd.
China Railway 17th Bureau Group Co., Ltd.
China Railway 18th Bureau Group Co., Ltd.
China Railway 19th Bureau Group Co., Ltd.
China Railway 20th Bureau Group Co., Ltd.
China Railway 21th Bureau Group Co., Ltd.
China Railway 22th Bureau Group Co., Ltd.
China Railway 23th Bureau Group Co., Ltd.
China Railway 24th Bureau Group Co., Ltd.
China Railway 25th Bureau Group Co., Ltd.
China Railway Beibu Gulf Construction and Investment Co., Ltd
China Railway Capital Operation Group Co., Ltd.
China Railway Construction Bridge Engineering Bureau Group Co., Ltd.
China Railway Construction Chongqing Investment Co., Ltd
China Railway Construction Corporation (International) Limited.
China Railway Construction Group Co., Ltd.
China Railway Construction Kunlun Investment Co., Ltd

Rank Company Subsidiary

China Railway Construction North Investment Development Co., Ltd
China Railway Construction Southern Investment Group Co., Ltd
China Railway Electrification Bureau Group Co., Ltd.
China Railway Fifth Survey and Design Institute Group Co., Ltd.
China Railway First Survey and Design Institute Group Co., Ltd.
China Railway Fourth Survey and Design Institute Group Co., Ltd.
China Railway Harbour & Channel Engineering Bureau Group Co., Ltd.
China Railway Investment Group Co., Ltd.
China Railway Maglev Rail Investment Co., Ltd
China Railway Network Information Tech Co., Ltd
China Railway North-West Investment and Construction Co., Ltd
China Railway Shanghai Design Institute Group Co., Ltd.
China Railway South Construction Investment Co., Ltd
China Railway Strait Construction Group Co., Ltd
China Railway Urban Construction Group Co., Ltd.
China Railway Urban Construction and Investment Co., Ltd

85 Beam Longest & Neff

Beam, Longest & Neff, LLC
McIntosh Perry

86 NORR

CION COULTER Corporation
NORR Architects & Engineers Ltd.
NORR Architects, Engineers, Planners
NORR Associates Inc.
NORR Consultants Limited
NORR Design Inc.
NORR Inc.
NORR LLC
NORR Limited

2022 Top 225 International Design Firms – Subsidiaries by Rank

Rank Company Subsidiary

87 Sargent & Lundy

Sargent & Lundy Engineering Services, Inc.
Sargent & Lundy Engineers, Ltd.
Sargent & Lundy, L.L.C.

88 SINOPEC Engineering (Group) Co. Ltd.

Sinopec Engineering Co., Ltd.
Sinopec Engineering Group America L.L.C.
Sinopec Engineering Group Saudi Co., Ltd.
Sinopec Engineering Group Singapore Pte., Ltd.
Sinopec Fifth Construction Co., Ltd.
Sinopec Fourth Construction Co. Ltd.
Sinopec Guangzhou Engineering Co., Ltd.
Sinopec Heavy Lifting and Transportation Co., Ltd.
Sinopec Luoyang Engineering Co., Ltd.
Sinopec Nanjing Engineering Co., Ltd.
Sinopec Ningbo Engineering Co., Ltd.
Sinopec Shanghai Engineering Co. Ltd.
Sinopec Tenth Construction Co., Ltd.

89 Perkins Eastman

BFJ Planning
RGR Landscape
Urbanomics

92 Eng'g for the Petroleum & Process Industries (Enppi)

Engineering for the Petroleum & Process Industries
(Enppi-KSA)

95 Page

Page Southerland Page, International, LLC
age Southerland Page, International, Inc.
age Southerland Page, Mexico

96 SSH

DAR SSH International Eng. Consultant llc

Rank Company Subsidiary

DAR SSH International Eng. Consultant llc
DAR SSH International Eng. Consultant wll
DAR SSH International Eng. (BET)
DAR SSH International Eng. Consultant
SSH Design PTY LTD
SSHIC International Eng. Consultants Co.
Sadoon Faisal Al Eisa and Partner Consulting Engineers

97 Geosyntec Consultants

Enviro Group Limited, Inc.
Geosyntec Consultants International, Inc.
Geosyntec Consultants Pty. Ltd.
Geosyntec Consultants, Ltd.
MEC Water Resources, Inc.

98 JGC Holdings Corp.

Al Asilah Desalination Company SAOC
JAPAN NUS CO., LTD.
JGC (MALAYSIA) SDN. BHD.
JGC Algeria S.p.A.
JGC America, Inc.
JGC Arabia Limited
JGC CONSTRUCTION INTERNATIONAL PTE. LTD.
JGC CORPORATION
JGC CORPORATION (UK) LIMITED
JGC Catalysts and Chemicals Ltd.
JGC EVERGREEN LTD.
JGC Gulf International Co., Ltd.
JGC Italy S. r. l.
JGC JAPAN CORPORATION
JGC KOREA CORPORATION
JGC Middle East FZE
JGC NIGERIA LIMITED
JGC OCEANIA PTY LTD
JGC PHILIPPINES, INC.
JGC PLANTECH AOMORI Co., Ltd.
JGC SINGAPORE PTE LTD
JGC TECHNICAL ASSISTANCE SERVICES PHILIPPINES, INC.
JGC Trading & Services Co., Ltd.
JGC Vietnam Co., Ltd.

2022 Top 225 International Design Firms – Subsidiaries by Rank

Rank Company Subsidiary

Japan Fine Ceramics Co., Ltd. (JFC)
NIKKI BUSINESS SERVICES CO., LTD.
Nikki-Universal Co., Ltd.
PT. JGC INDONESIA
Swing Corporation
TECHNOSERVE CO., INC.
日揮化工工程技術（上海）有限公司
日揮工程諮詢（上海）有限公司

100 IPS-Integrated Project Services LLC

IPS BioEngineering Technology (Shanghai) Co., Ltd
IPS BioPharmaceutical Technology Consulting
(Tianjin) LLC
IPS International Private Ltd.
IPS-Integrated Project Services (Germany) GmbH
IPS-Integrated Project Services (Ireland) Limited
IPS-Integrated Project Services GmbH
IPS-Integrated Project Services Limited
IPS-Integrated Project Services Pte. Ltd.
IPS-Integrated Project Services, ULC
IPS-Mehtalia Pvt. Ltd.
IPS-Serviços de Projetos Integrados Ltda.
Linesight
The Cardinal Group USA, LLC

101 Zutari (Pty) Ltd.

Aurecon Australia (Pty) Ltd Abu Dhabi
Zut Lead Engineering Consultancy
Zutari Africa Limited
Zutari Angola Limitada
Zutari Botswana (Pty) Ltd
Zutari Consulting Nigeria Limited
Zutari Engineering Consultants WLL
Zutari Engineering International (Pty) Ltd Dubai
Zutari Eswatini (Pty) Ltd
Zutari Ghana Limited
Zutari KSA
Zutari Kenya Limited
Zutari Lesotho (Pty) Ltd
Zutari Mozambique Limitada
Zutari Namibia (Pty) Ltd

Rank Company Subsidiary

Zutari Rwanda Limited
Zutari Uganda Limited

102 STUDI International

Hannon Capital
Ideaconsult
SACI
SIA
ST2i
STUDI Algérie
STUDI Cameroun
STUDI Congo
STUDI Gabon

103 China Railway Design Corp.

Inner Mongolia Railway Survey Design Consulting
Company Limited

Jilin Railway Survey Design Consulting Company
Limited
Shenyang Railway Survey Design Consulting
Company Limited

105 Dewan Architects + Engineers

Dewan Architects + Engineers
Dewan Architects + Engineers
Dewan Architects + Engineers
Dewan Architects + Engineers
Dewan Architects + Engineers
Dewan Architects + Engineers
Dewan Architects + Engineers
Dewan Architects + Engineers

106 Lombardi Group

Lombardi Andina SA
Lombardi Belgium SA
Lombardi Engineering Ltd.
Lombardi India Pvt Ltd
Lombardi Ingegneria Srl
Lombardi Ingénierie SAS

2022 Top 225 International Design Firms – Subsidiaries by Rank

Rank Company Subsidiary

Lombardi Latinoamerica SA

108 Shaker Group

CONISYS

Shaker Consultancy

Shaker Consultancy Group

Shaker Consultancy Uganda Ltd

Shaker Group Iraq

Shaker Group Kenya Limited

Shaker International Limited

Shaker Power Algeria SARL

Shaker Power Maroc

111 TATA Consulting Engineers Ltd.

Ecofirst Services Limited

113 DBA Group Sp.A.

Actual BH d.o.o.

Actual I.T. d.d.

Actual I.T.d.o.o. NoviSad

Actual I.T.d.o.o., Žminj

DBA Group S.p.A.

DBA IT DOO

DBA PRO. S.p.A

DBA Proekt (RU)

DBA Projekti (MN)

Itelis d.o.o.

PRO.Astec d.o.o

SJS ENGINEERING S.r.l.

Unistar LC d.o.o.

114 PROGER SpA

*CASPIAN PROGER ENGINEERING & CONSULTING
LLP*

PROGER EGYPT S.A.E.

PROGER ENGINEERING & MANAGEMENT LLC

115 Woolpert Inc.

AAM

Rank Company Subsidiary

CivilTech Engineering

Data Cloud Solutions

Jviation

Optimal Geo

Southern Mapping Company

Woolpert Canada

eTrac

117 CISPDR Corporation

*ChangJiang Geophysical Exploration and Testing
Co., Ltd*

ChangJiang Geotechnical Engineering Corporation

ChangJiang Spatial Information Technology

Engineering Co., Ltd

*ChangJiang Survey Planning Design and Research
Co., Ltd*

*Changjiang Insititute of Survey Planning Design
and Research, Branch of Ecuador*

*Changjiang Insititute of Survey Planning Design
and Research, Branch of Peru*

Three Gorges Geotechnical Consultants Co., Ltd

118 China Railway Group Ltd.

China Overseas Engineering Group Co., Ltd.

*China Railway Construction Engineering Group
Co.,Ltd*

China Railway Dongfang Group

*China Railway Electrification Engineering Group
Co.,Ltd*

China Railway First Group Co.,Ltd

China Railway International Group

China Railway No.10 Engineering Group Co.,Ltd

China Railway No.2 Engineering Group Co.,Ltd

China Railway No.3 Engineering Group Co.,Ltd

China Railway No.5 Engineering Group Co.,Ltd

China Railway No.8 Engineering Group Co.,Ltd

China Railway No.9 Group Co.,Ltd

China Railway Seventh Group Co.,Ltd

China Railway Sixth Group Co.,Ltd

China Railway Tunnel Group Co.,Ltd

China Tiesiju Civil Engineering Group Co., Ltd.

2022 Top 225 International Design Firms – Subsidiaries by Rank

Rank Company Subsidiary

121 Energoprojekt Holding PLC

Energoprojekt Entel
Energoprojekt Hidroinzenjering
Energoprojekt Industrija
Energoprojekt Niskogradnja
Energoprojekt Oprema
Energoprojekt Urbanizam i arhitektura
Energoprojekt Visokogradnja

122 Yuksel Proje AS

Yuksel Proje - Azerbaijan
Yuksel Proje - Croatia
Yuksel Proje - Kazakhstan
Yuksel Proje - Uzbekistan
Yuksel Proje-Algeria
Yuksel Proje-Europe
Yuksel Proje-India
Yuksel Proje-Romania

123 Stanley Consultants

SCEPSC
SCIPL

124 SK Ecoplant

City Environment
DDS
Daewon Green Energy
E-Medi One
Environment Management Corporation Co., Ltd.
Green Environment Technology Co., Ltd.
SK E&C BETEK Corp.
SK Holdco Pte. Ltd.
SK TNS Co., Ltd.
SKEC (Nanjing) Co., Ltd.
SKEC Anadolu LLC.
Saehan Environment Co., Ltd.
Seosuwon Development Co., Ltd.
Sungju Tech
Sunlake Co., Ltd.
Thai Woo Ree Engineering Co., Ltd.

Rank Company Subsidiary

125 Arabtech Jardaneh

Arabtech Jardaneh And Partners For Engineering Consultancy
Arabtech Jardaneh Built Environment
Arabtech Jardaneh Group Services Ltd.
Arabtech Jardaneh International Abu Dhabi
Arabtech Jardaneh International Oman
Arabtech Jardaneh Water and Environment
Falcon Integrated Management & Support LLC
HDP (Overseas) Ltd.
QHCAJI

126 Deerns

Deerns Brazil
Deerns France
Deerns Germany
Deerns Italy
Deerns Middle East
Deerns Netherlands
Deerns Spain
Deerns UK

127 PADECO Co. Ltd.

PADECO India Pvt., Ltd.

133 AMG Al Amar Consulting Group SA

Amar Golden Design L.L.C.

136 PCG Profabril Consulplano Global SA

AGRIPRO AMBIENTE SA
ASIACONSULT PACIFIC LTD
CEL LDA
COBRAPI LDA
DEFINT SA
DUNE INVESTIMENTOS SA
LINKCORP LTTD
LOGISER SA
PAL ASIACONSULT LDA
PCG CONSULPLANO VIATUNEL SA
PCG PORTUGUESE CONSULTING GROUP LTD

2022 Top 225 International Design Firms – Subsidiaries by Rank

Rank Company Subsidiary

PCG PROFABRIL CONSULPLANO GLOBAL SA
 PCG PROFABRIL XXI SA
 PROFABRIL BOLIVIA
 PT PCG PARTONO FONDAS ENGINEERING
 CONSULTANT

137 CCDI Group

PTW Architects
 Teng Yuan Architectural Design

138 China Metallurgical Group Corp.

ACRE Coking & Refractory Engineering Consulting
 Corporation, MCC(Dalian)
 CHINA HUAYE GROUP COMPANY LIMITED
 CISDI Engineering Co., Ltd.
 CISDI Thermal & Environmental Engineering Co.,
 Ltd.
 Capital Engineering and Research Inc.
 China 19th Metallurgical Corporation
 China 22mcc Group Corporation Ltd.
 China ENFI Engineering Corp.
 China First Metallurgical Group CO., Ltd
 China Jingye Engineering Construction Contraction
 Corp.
 China Metallurgical Construction Engineering
 Group Co., Ltd.
 China Metallurgical Group Corporation
 Chongqing CISDI Engineering Consulting Co., Ltd.
 MCC BAosteel Technology Services Co.,LTD
 MCC Changtian Int'l Engineering Co., Ltd.
 MCC Group Wuhan Surveying Geo-Technical
 Research Institute
 MCC Huatian Engineering Technology Co., Ltd.
 MCC5 Group Corporation Limited(Shanghai)
 Northern Engineering & Technology Corporation ,
 MCC
 Shanghai Baoye Construction Co., Ltd.
 The 17th China Metallurgical Construction
 Corporation
 The 20th China Metallurgical Construction Co., Ltd.
 The 3rd China Metallurgical Construction
 Corporation

Rank Company Subsidiary

WISDRI Engineering & Research Incorporation
 Ltd.

140 Consolidated Contractors Group

CCC (UNDERWATER)
 CCEL
 SICON

141 NV5 Global Inc.

AT Advance Technologies Asia Pacific Pte. Ltd.
 Aero-Metric Holdings Corp
 Alta Environmental, LP
 Bock & Clark Corporation
 CHI Engineering Services Inc.
 CivilSource, Inc.
 Dade Moeller & Associates
 Energenz Consulting LLC
 Energenz Consulting LTD
 GeoDesign, Inc
 Geodynamics, LLC
 Geospatial Holdings, Inc.
 Hanna Engineering
 Holdrege & Kull Consulting Engineers & Geologists
 IDA Engineering Private Limited (India)
 Industrial Design Associates International (Hong
 Kong) Limited
 Industrial Design Associates International PTE
 LTD
 JBA Consulting Engineers
 JBA Consulting Engineers (Asia) Limited
 JBA Consulting Engineers (Asia) Limited
 Marron & Associates
 Mediatech FZ, LLC
 Optimal Energy, LLC
 PES Environmental
 Quantum Spatial Canada
 Quantum Spatial India Private Limited
 Quantum Spatial, Inc.
 Richard D. Kimball Company
 Sage Renewable Energy Consulting
 Sebesta, Inc.
 The Sextant Group, Inc.

2022 Top 225 International Design Firms – Subsidiaries by Rank

Rank Company Subsidiary

WHPacific, Inc.

143 Kajima Corp.

Chemical Grouting Co., Ltd.

Clima-Teq Co., Ltd.

Ilya Corporation

Kajima Asia Pacific Holdings Pte. Ltd.

Kajima Australia Pty Ltd

Kajima Europe Ltd.

Kajima Mechatro Engineering Co., Ltd.

Kajima Road Co., Ltd.

Kajima U.S.A. Inc.

Taiko Trading Co., Ltd.

144 Italferr SpA

CREW - Cremonesi Workshop S.r.l.

IES d.o.o.

145 Manens-Tifs SpA

Steam S.r.l.

146 SETS

SETS East Africa

SETS North Africa

SETS Saudi Arabia

148 Jan De Nul Group (Sofidra SA)

Jan De Nul NV

149 F&M Ingegneria SpA

F&M Divisione Impianti Srl

F&M East Europe Shpk

F&M Middle East Engineering Consultancy Llc

F&M Retail GMBH

150 Vepica Grupo Internacional SLU

Vepica CA

Rank Company Subsidiary

Vepica LTD

Vepica Proyectos Internacional

Vepica USA

151 Moffatt & Nichol

Moffatt & Nichol Information Systems

Moffatt & Nichol, Baltics

Moffatt & Nichol, Brazil

Moffatt & Nichol, Chile

Moffatt & Nichol, Columbia

Moffatt & Nichol, London

Moffatt & Nichol, Panama

155 Distance Studio Consultants

Distance Studio Consultants

Distance Studio Consultants Arts

*Distance Studio International Civil Engineering
Consultancy*

*Distance Studio and Haitham Al Bahranni
Consultants*

157 Heerim Architects & Planners Co. Ltd.

HR Logistics Development

Metagallery Luna

158 Kleinfelder

CMWorks, Inc.

Century Engineers, LLC

Design Engineers, Inc.

Gas Transmission Systems, Inc.

Industrial Fluid Management, Inc.

Kleinfelder Australia Pty

Kleinfelder Canada, Inc.

Kleinfelder Construction Services

Kleinfelder Northeast, Inc.

Kleinfelder Southeast, Inc.

Kleinfelder, Inc.

Poggemeyer Design Group, Inc.

The Kleinfelder Group, Inc.

2022 Top 225 International Design Firms – Subsidiaries by Rank

Rank Company *Subsidiary*

159 Rebel Design+Group

REBEL BRANDING
REBEL MEDIA
REBEL PROCUR

161 Salas O'Brien

BVH Integrated Services
PCI
SIA Solutions
Stephenson Engineering

163 China State Construction Engineering Corp. Ltd.

CSCEC AECOM Consultants Co., Ltd
CSCEC Algeria Limited
CSCEC International Operations
CSCEC Xinjiang Construction & Engineering (Group) Co., Ltd
China Construction America
China Construction Communications Engrg. Group Corp. Ltd
China Construction Eighth Engineering Division Corp., Ltd
China Construction Engineering Design Group Corporation Limited
China Construction Fangcheng Investment and Development Group Corp. Ltd
China Construction Fifth Engineering Division Corp., Ltd
China Construction First Group Corporation Limited
China Construction Fourth Engineering Division Corp., Ltd
China Construction Industrial & Energy Engineering Group Co., Ltd
China Construction Infrastructure Co., Ltd
China Construction Science and Technology Co., Ltd
China Construction Second Engineering Bureau Limited

Rank Company *Subsidiary*

China Construction Seventh Engineering Division Corp., Ltd
China Construction Sixth Engineering Division Corp., Ltd
China Construction Steel Structure Corp. Ltd
China Construction Third Engineering Bureau Co., Ltd
China Construction (South Pacific) Development Co Pte Ltd
China Northeast Architectural Design and Research Institute Corp., Ltd
China Northwest Architectural Design and Research Institute Corp., Ltd
China Overseas Holdings Limited
China Shanghai Architectural Design & Research Institute Co., Ltd
China Southwest Architectural Design and Research Institute Corp., Ltd
China Southwest Geotechnical Investigation and Design Institute Corp., Ltd
China State Construction Development Corp. Ltd
China State Construction Engrg. Corp. (Middle East) (LLC)
China State Construction Harbour Construction Co., Ltd
China State Decoration Group Corp. Ltd
China West Construction Group Co., Ltd

169 Technital SpA

Technital Consulting Zambia Ltd
Technital Djibouti Sarl
Technital Kenya Ltd

170 Hassan Allam Holding

BIWORKS
CORE
EDEN
HAC
HAR
INTECH
JINET
KORTEK

2022 Top 225 International Design Firms – Subsidiaries by Rank

Rank Company Subsidiary

PGESCO

175 RCM Technologies Inc.

PSR Engineering Solutions d.o.o. Beograd
RCM Technologies (USA), Inc.
RCM Technologies Canada Corp.

177 Euro Consult for Engineering Consultancy

Euro Consult Munandislik Mushavrlik
Euro Consult for Engineering
Euro Consult for Engineering Consultancy
Euro Consult for Engineering Consultancy
Euro Consult for Engineering Consultancy Branch
in Iraq
Euro Consult- Pumori JV

178 Century 3 (Shanghai) Inc.

Century 3 (Shanghai) Construction Management
Co., Ltd.
Century 3 (Shanghai) Trading Co., Ltd.
Century 3 Construction Co., Ltd.
Century 3 Engineering Co., Ltd.
Century 3 Engineering Germany GmbH
DHV (Beijing) Environmental Engineering Co., Ltd.
Shanghai Century 3 Construction Co., Ltd.

181 Day & Zimmermann

D&Z of Canada Corporation
Day & Zimmermann International, Inc
Day & Zimmermann Management Services, Inc.
Day & Zimmermann NPS, Inc.
The Atlantic Group, Inc. - dba DZ Atlantic

182 Nicholas O'Dwyer Ltd.

Nicholas O'Dwyer & Co. Ltd
Nicholas O'Dwyer Design and Development Ltd
Nicholas O'Dwyer Ltd (NI)

Rank Company Subsidiary

184 Dennis Group

Dennis Brasil Engenharia Ltda
Dennis Group Canada Inc.
Dennis Group International, Unipessoal Lda
IFAB Engineering Partners Ltd
Tech4Food Engineering & Innovation Lda
The Dennis Engineering Group, LLC
The Dennis Group, Inc.

186 Haskell

Benham
Dysruptek
Seiberling

187 DLZ Corp.

DLZ American Drilling, Inc.
DLZ Carbon, Inc.
DLZ Illinois, Inc.
DLZ Indiana, LLC
DLZ Industrial Surveying, Inc.
DLZ Industrial, LLC
DLZ Kentucky, Inc.
DLZ Michigan, Inc.
DLZ National, Inc.
DLZ Ohio, Inc.
DLZ Pennsylvania, LLC
DLZ Wisconsin, LLC

188 LANGAN

Langan CT, Inc
Langan Engineering and Environmental Services,
INc
Langan Engineering, Environmental, Surveying
and Landscape Architecture, DPC SA
Langan International UK, LTD
Langan International, LLC
Langan MI, INc

190 AAW Consulting Engineers

AAW & Partners KSA

2022 Top 225 International Design Firms – Subsidiaries by Rank

Rank Company Subsidiary

AAW & Partners Oman
AAW Consulting Engineers Egypt
AAW Consulting Engineers UAE
AAW Maroc

194 Peddle Thorp & Walker Pty Ltd.

PTW Architectural Design Consultants (Shanghai)
Ltd
PTW Vietnam Company Ltd
Peddle Thorp & Walker Pty Ltd

195 STV Group Inc.

CP&Y
STV Architects
STV Construction Inc.
STV Energy Services, Inc.
STV Incorporated

196 Tata Projects Ltd.

Artson Engineering Limited

198 Michael Baker International

Baker LPA Architects, PC
JMA Architects, LLC
JMA Nevada Architects, PC
Michael Baker Engineering, Inc
Michael Baker International Architects, PC
Michael Baker International Holdco Corporation
Michael Baker International, Inc

200 Engicon

Engicon O&M
Praxis Architects Urban Designers

201 Merrick & Co.

Merrick & Company UK, Ltd.
Merrick Canada, ULC
Merrick Mexico

Rank Company Subsidiary

203 Soosung Engineering Co. Ltd.

SOOSUNG Mocambique, LDA
SOOSUNG Mongolia Co., Ltd.
Soosung Myanmar Co., Ltd.

205 ME Engineers

M-E Engineers Limited
ME/Vogel Taylor Engineers

206 Pini Group

Anastasi SA
KBM SA
Pini France SaS
Pini Israel
Pini Italia Srl
Straub AG

207 Dar Al Omran Planning Architecture Eng'g

Dar Al Omran Engineering consultants
Dar Al Omran Planning, Architecture, Engineering
Dar Al Omran Planning, Architecture, Engineering
Dar Al Omran Planning, Architecture, Engineering
Rasem Badran And Partners

208 Beijing Institute of Architectural Design

Beijing Institute of Architectural Design Co.,
Limited Wuhan Branch
Beijing Institute of Architectural Design Co.,
Limited Chengdu Branch
Beijing Institute of Architectural Design Co.,
Limited Chongqing Branch
Beijing Institute of Architectural Design Co.,
Limited Guangzhou Branch
Beijing Institute of Architectural Design Co.,
Limited Inner Mongolia Branch
Beijing Institute of Architectural Design Co.,
Limited Shanghai Branch

2022 Top 225 International Design Firms – Subsidiaries by Rank

Rank Company Subsidiary

Beijing Institute of Architectural Design Co., Limited Shanxi Branch
Beijing Institute of Architectural Design Co., Limited South China Branch
Beijing Institute of Architectural Design Co., Limited Xiong'an Hebei Branch

210 Arcplus Group PLC

ArcTron Data Infomation (Shanghai) Technology Co., Ltd.
Arcplus Architectural Decoration & Landscape Design Research Institute Co., Ltd.
Arcplus Architecture, Engineering & Consulting Co., Ltd.
Arcplus Group (Int'l) Co., Ltd.
Arcplus Shanghai Shen yuan Project Investment Consulting Co., Ltd.
Arcplus Shanghai Water Engineering Design & Research Institute
Arcplus Urban Planning & Architectural Design Institute
Arcplus Yunzhu Investment Co., Ltd.
East China Architectural Design & Research Institute Co., Ltd.
Shanghai ECADI Investment & Development Co., Ltd.
Shanghai Institute of Architectural Design & Research Co., Ltd.
Shanghai Jingyu Garden Construction Development Co., Ltd.
Shanghai Lande Highway Engineering Consulting Design Co., Ltd.
Shanghai Shen yuan Geotechnical Engineering Co., Ltd.

211 CHA Consulting Inc. (CHA)

A&P Engineers (acquired in February 2022)
American Fire
CHA Integrated Solutions

Rank Company Subsidiary

212 Sheehan Nagle Hartray Architects Ltd.

Sheehan Nagle Hartray Associates, Limited

213 HSS Engineers Berhad

Consultant HSS
Consultant HSS
Consultant HSS
HEB Enegry Sdn Bhd
HSS BIM Global Ventures Sdn Bhd
HSS BIM Solutions Private Limited
HSS Engineering Sdn Bhd
HSS Integrated Sdn Bhd
HSS Mekanikal & Elektrikal Sdn Bhd
SMHB Engineering Sdn Bhd
SMHB Sdn Bhd

216 Central South Architectural Design Institute Co. Ltd.

Zhongnan Huading Wuhan Geotechnical Engineering Co., Ltd.
CSADI (Hubei) Design Office Co., Ltd.
CSADI (Wuhan) Hongtu Technology Service Co., Ltd.
CSADI (Yichang) Engineering Design Consulting Co., Ltd.
CSADI Huachuang (Wuhan) Design Consulting Co., Ltd.
Hainan Huazhu International Engineering Design Consulting and Management Co., Ltd.
Hubei Huachang Air Conditioning Engineering Co., Ltd.
Hubei Huacheng Property Management Co., Ltd.
Hubei Huajian Construction Engineering Design and Review Co., Ltd.
Hubei Hualong Engineering Management Co., Ltd.
Hubei Huazhong Architectural Journal Co., Ltd.
Kesida Engineering Technology Co., Ltd.
Wuhan Huayu Construction Technology Development Co., Ltd.

2022 Top 225 International Design Firms – Subsidiaries by Rank

Rank Company *Subsidiary*

*Zhongnan Architectural Design Consulting
(Shanghai) Co., Ltd.*

Rank Company *Subsidiary*

217 Hart Howerton

*Hart Howerton Ltd
Hart Howerton Partners
Telegraph Hill Acquisition*

221 Wong Tung & Partners Ltd.

*WT (Macao) Limited
Wong & Tung International Limited
Wong Tung (Beijing) Architects Company Limited*

224 Dewberry

*Dewberry Architects Inc.
Dewberry Design-Builders Inc.
Dewberry Engineers Inc.*

225 Shenyang Yuanda Aluminum Indus.

Eng'g Co. Ltd.

*CNYD Aluminium Industry Engineering Malaysia
SDN BHD
PT Shenyang Yuanda Aluminium Industry
Engineering
Yuanda (UK) Co. Ltd.
Yuanda Australia Pty Ltd.
Yuanda Curtain Wall Vietnam Co., Ltd.
Yuanda Qatar Aluminium Industry Engineering
W.L.L.
Yuanda USA Corporation*